

COMMUNAUTE D'AGGLOMERATION DU GRAND VERDUN

# Médiathèque

code architecte du dossier:

## VDN

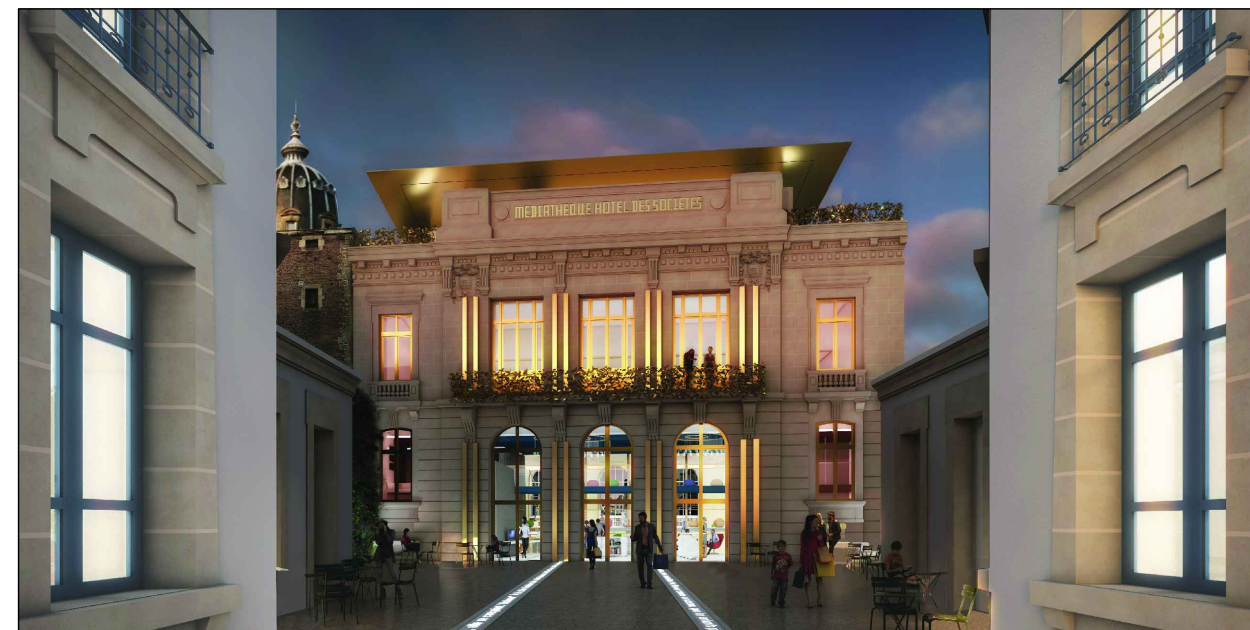

### MAITRISE D'OUVRAGE



**COMMUNAUTE  
D'AGGLOMERATION  
DU GRAND VERDUN**

11, rue du Président Poincaré  
55100 VERDUN  
Tél. : 03.29.83.44.22

**BUREAU DE CONTROLE  
QUALICONSULT**

4 Allée de Vincennes  
54500 VANDOEUVRE LES NANCY  
Tél : 03 83 93 59 80

**CSPS  
B.E.C.S**

64 rue Carnot  
51000 CHÂLONS-EN-CHAMPAGNE  
Tél : 06 70 41 12 94

### MAITRISE D'OEUVRE



**ARCHITECTE Mandataire  
C. GEOFFROY & F. ZONCA  
Architectes Associés**

172, rue du Temple  
75003 PARIS  
Tél : 01 46 06 58 01



**ACOUSTICIEN  
IMPEDANCE**

33, rue Godot de Mauroy  
75009 PARIS  
Tél: 01 53 30 04 80



**BET TCE  
EGIS**

97, rue Haroun Tazieff  
54522 LAXOU Cedex  
Tel: 03 83 93 73 02



**ECLAIRAGISTE  
SEULSOLEIL**

4 rue de Nantes  
75019 PARIS  
Tel : 01 40 32 40 40

Catherine  
**Geoffroy  
&  
Zonca**  
Architectes  
Associés

## CARNET DE DETAILS

### DCE

### 15a

11/11/2020

## SOMMAIRE

Détail n°1 : Détail textes défilants Parvis	p. 1
Détail n°2 : Détail couverture	p. 2
Détail n°3 : Détail fronton Sud	p. 3 - 4
Détail n°4 : Détail boîte retour	p. 5
Détail n°5 : Détail vitrines R+2	p. 6-7
Détail n°6 : Détail menuiseries lanterne	p. 8-9
Détail n°7 : Détail garde-corps type A	p. 10-11
Détail n°8 : Détail lustre hall d'accueil	p. 12-13
Détail n°9 : Détail bar mobile	p. 14
Détail n°10 : Détail plancher Arts et Musiques	p. 15
Détail n°11 : Détail garde-corps type B	p. 16
Détail n°12 : Détail support escalier 3	p. 17
Détail n°13 : Détail tôles façade Nord	p. 18
Détail n°14 : Détail coffre habillage gaine	p. 19
Détail n°15 : Détail mur rétro-éclairé - Salle de la lanterne	p. 20-21
Détail n°16 : Détail garde-corps type D	p. 22
Détail n°17 : Détail échelle piscine	p. 23
Détail n°18 : Détail danpalon rétro éclairé	p. 24
Détail n°19 : Détail sortie ventilation façade sud	p. 25
Détail n°20 : Détail coffres gradin	p. 26
Détail n°21 : Détail rideau d'air	p. 27
Détail n°22 : Détail meuble garde-corps	p. 28
Détail n°23 : Détail garde-corps vitré (1)	p. 29
Détail n°24 : Détail garde-corps vitré (2)	p. 30
Détail n°25 : Attaches-vélos	p. 31

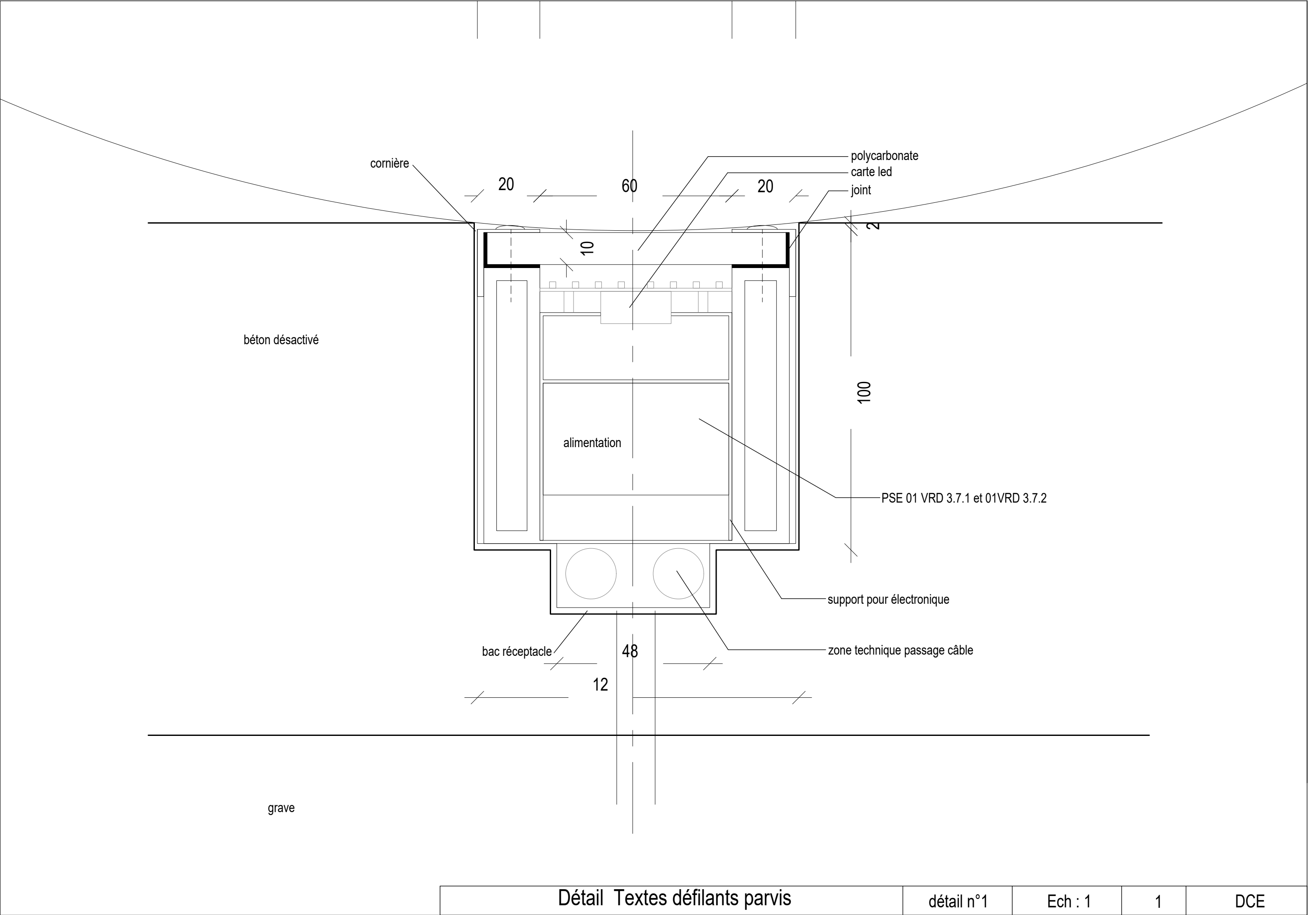

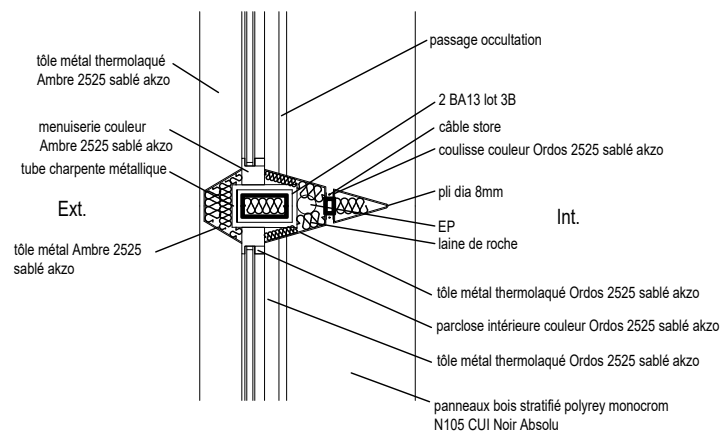
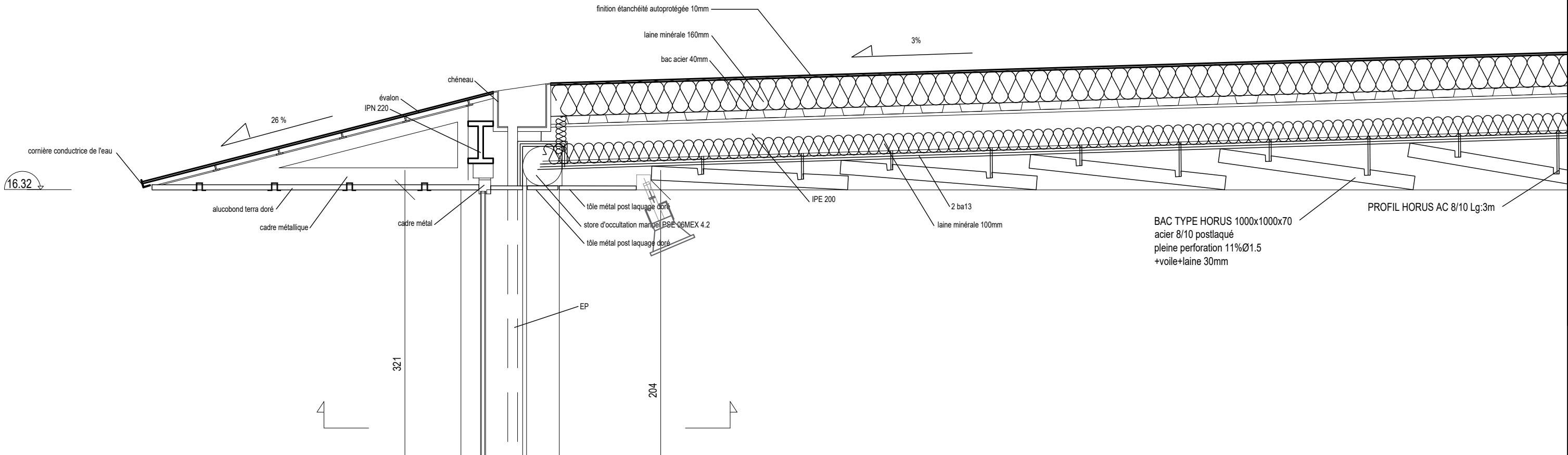

Plan coupé à 2m

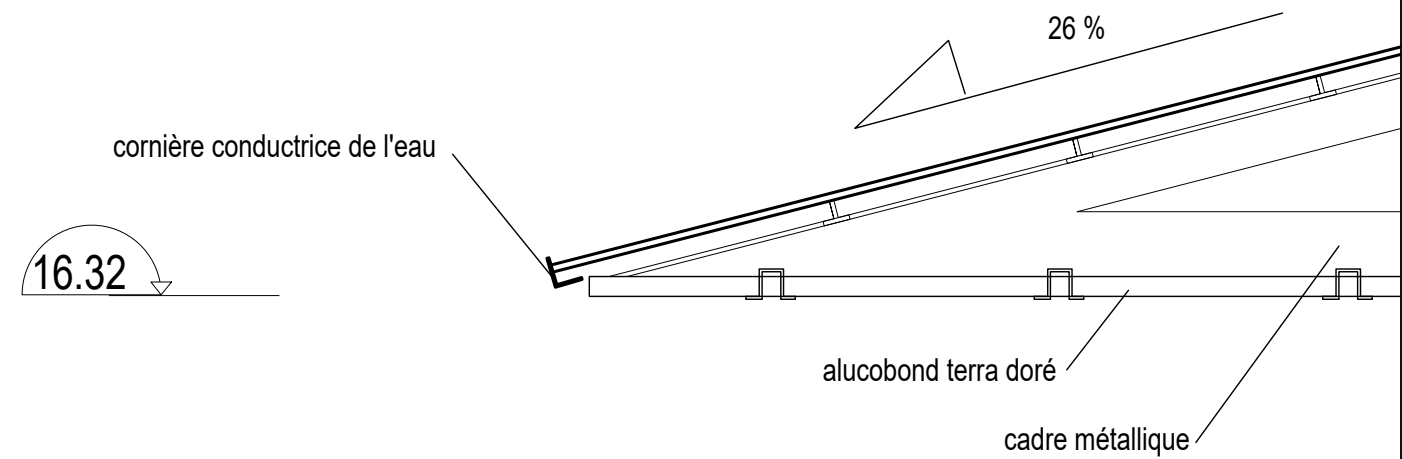

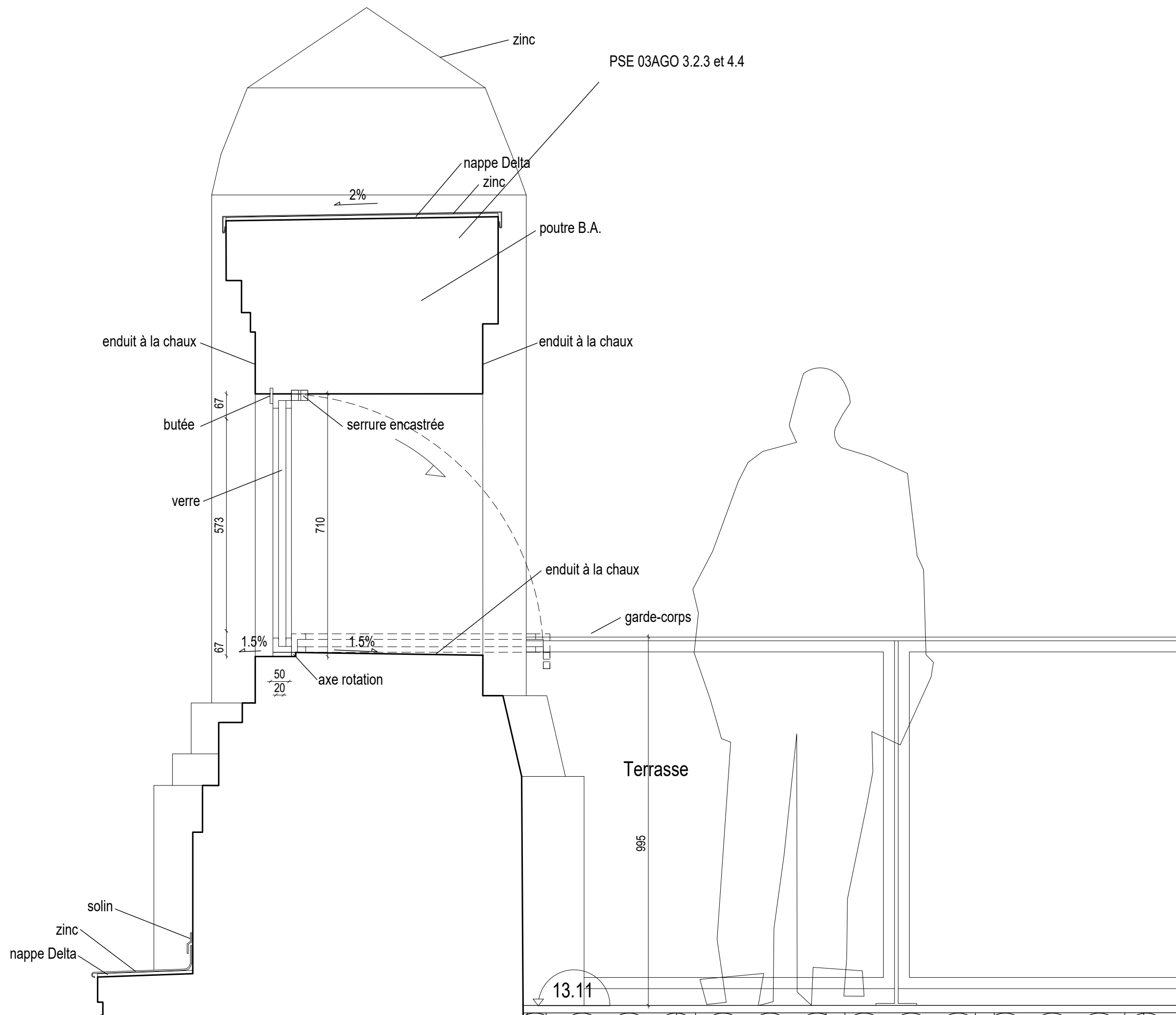

Détail fronton Sud

détail n°3

Ech : 1/10

3

DCE

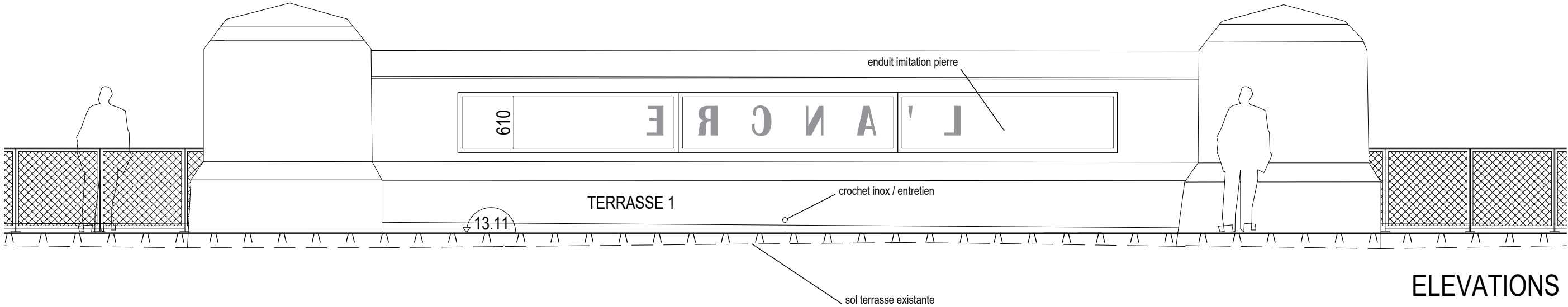
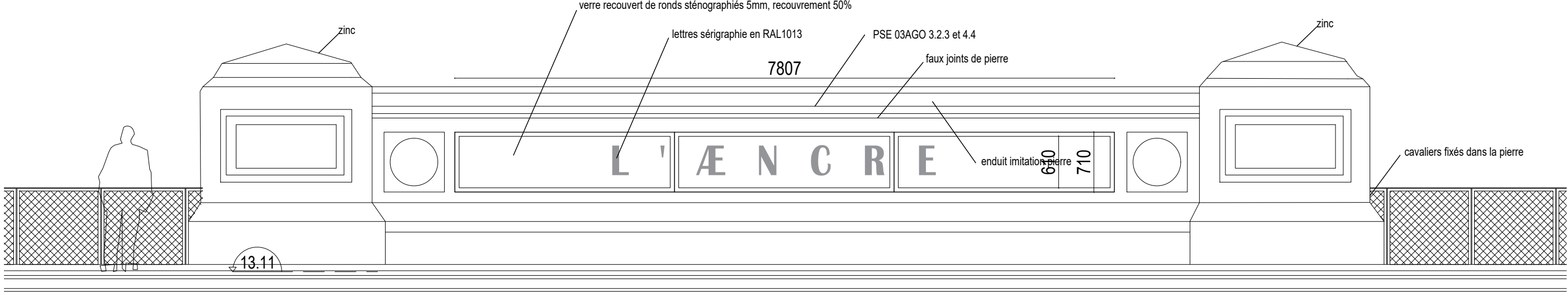

ELEVATIONS

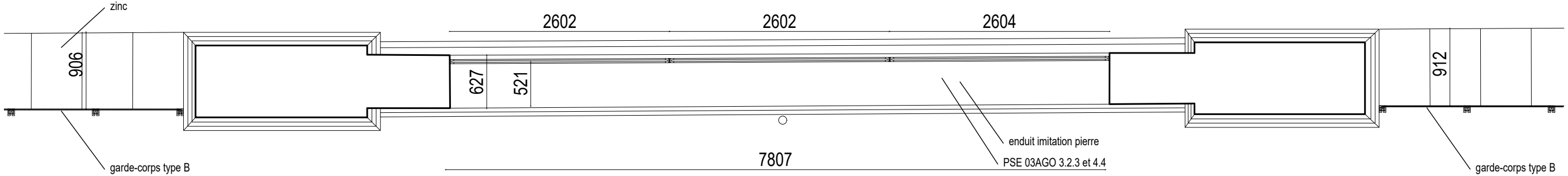

TERRASSE 1

PLAN

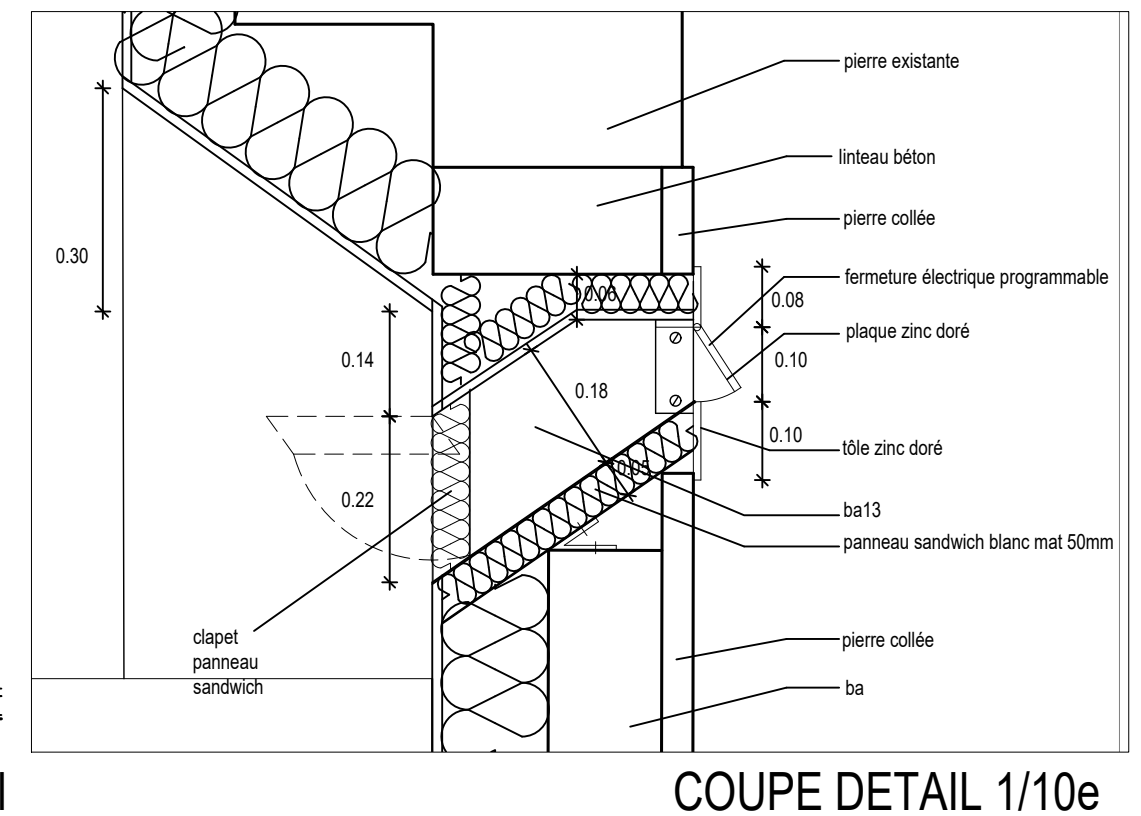
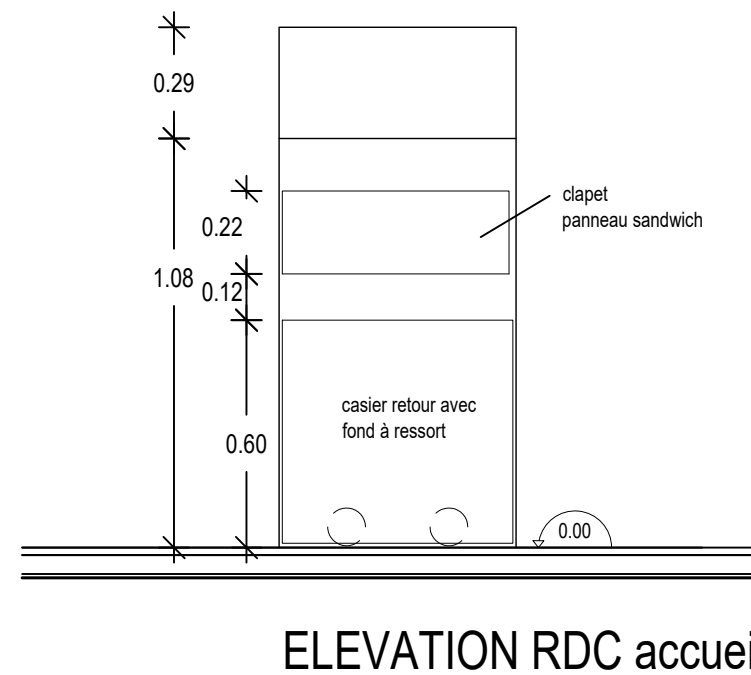
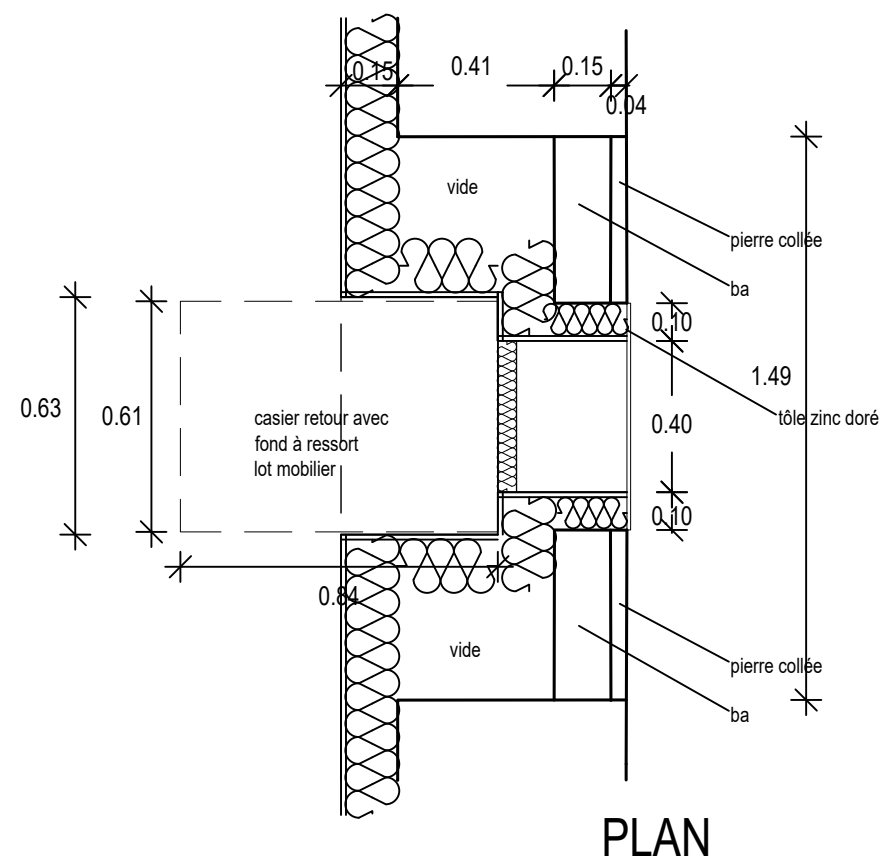
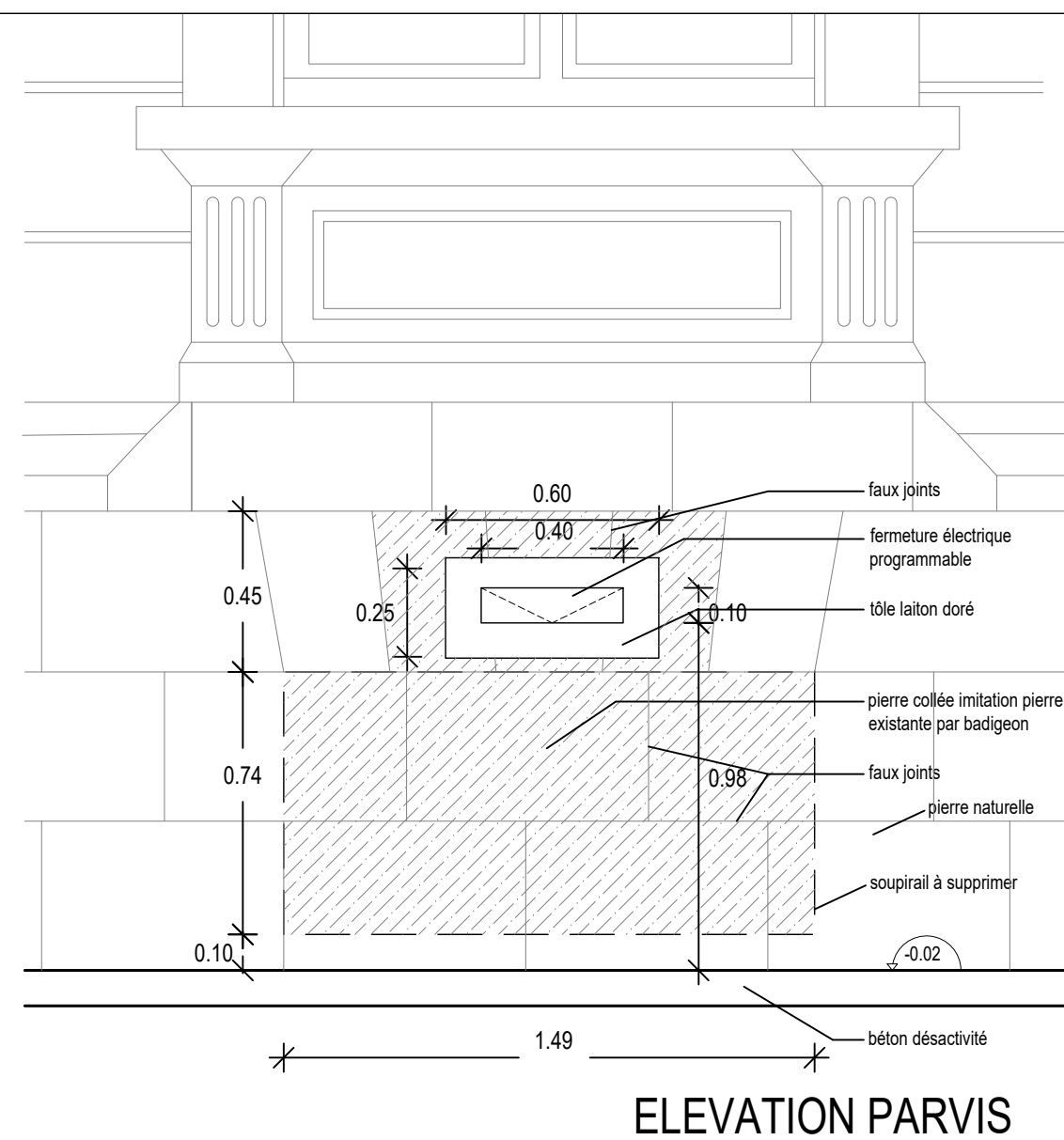
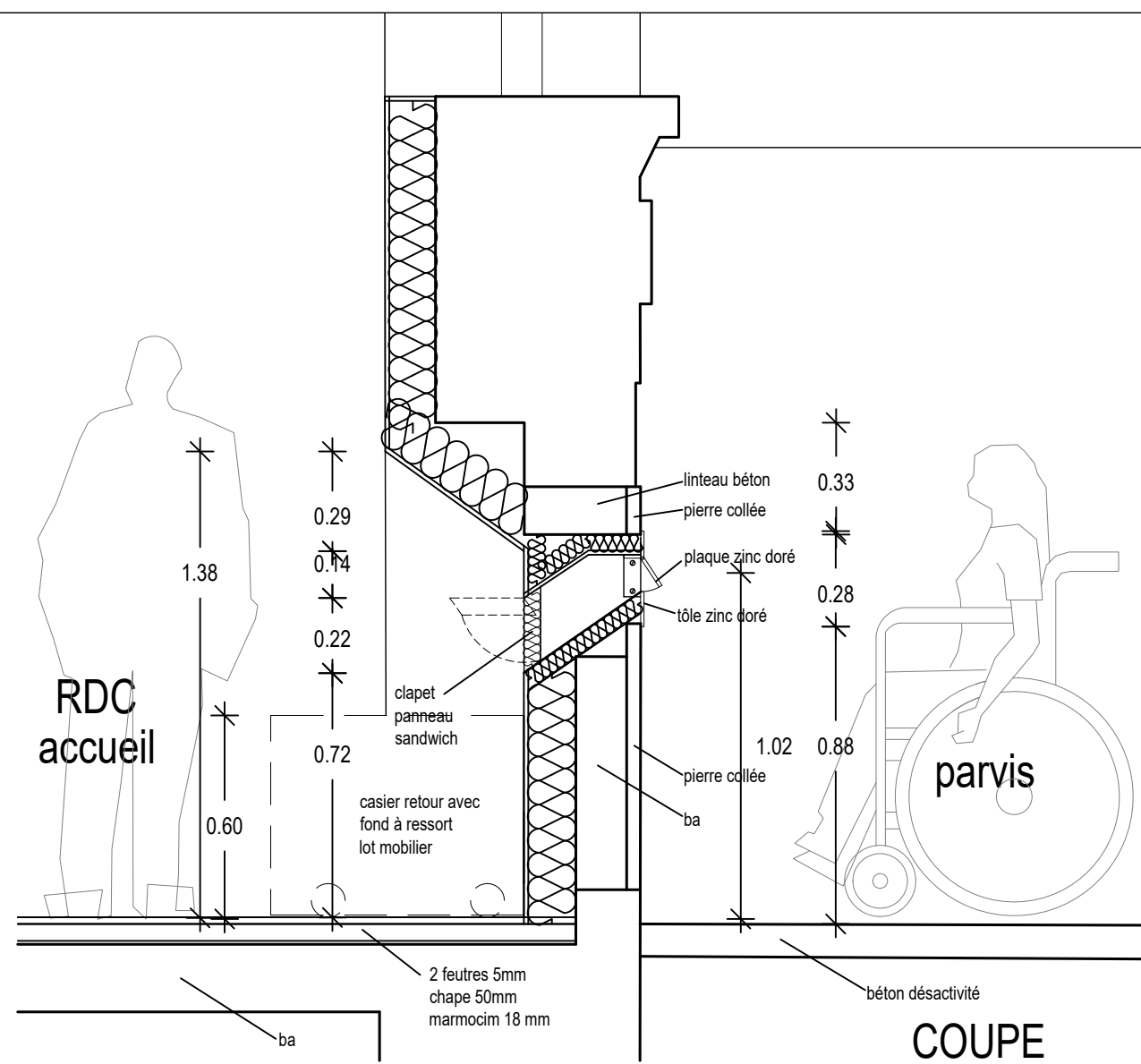





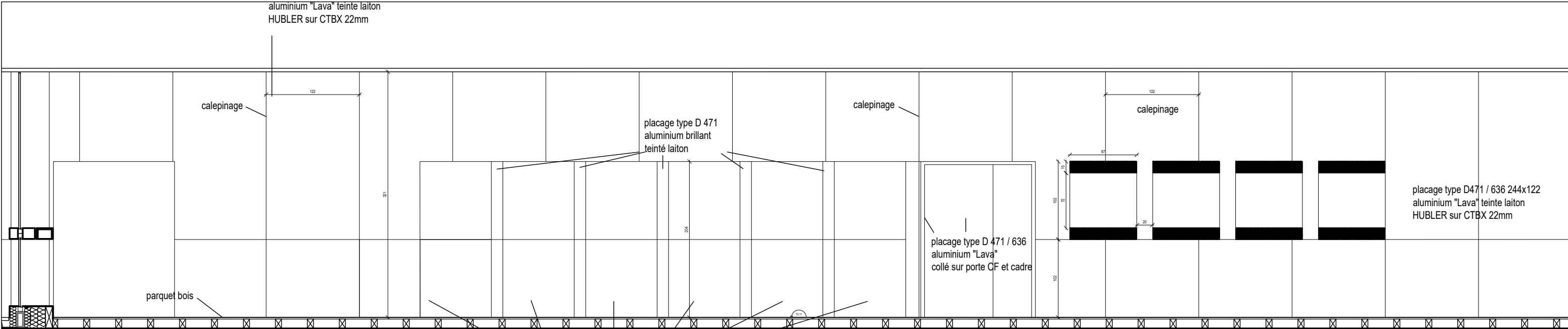

ELEVATION Ech : 1/50

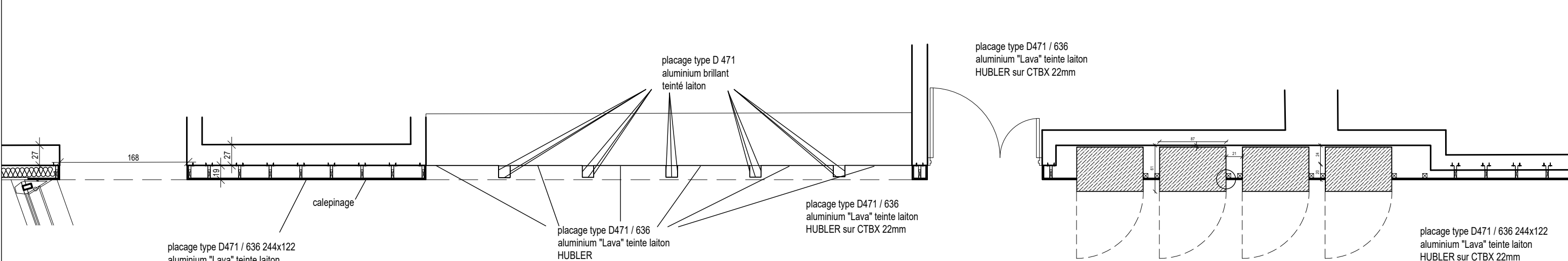

PLAN Ech : 1/50

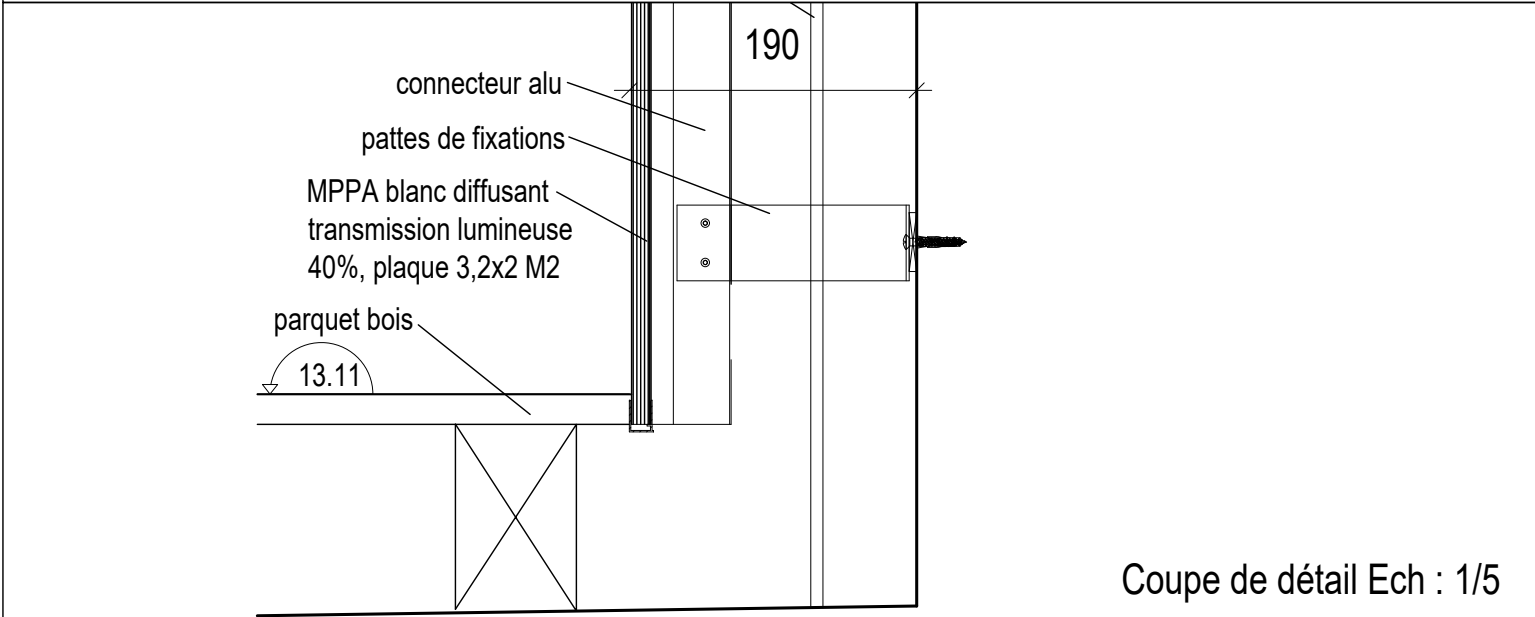

Coupe de détail Ech : 1/5

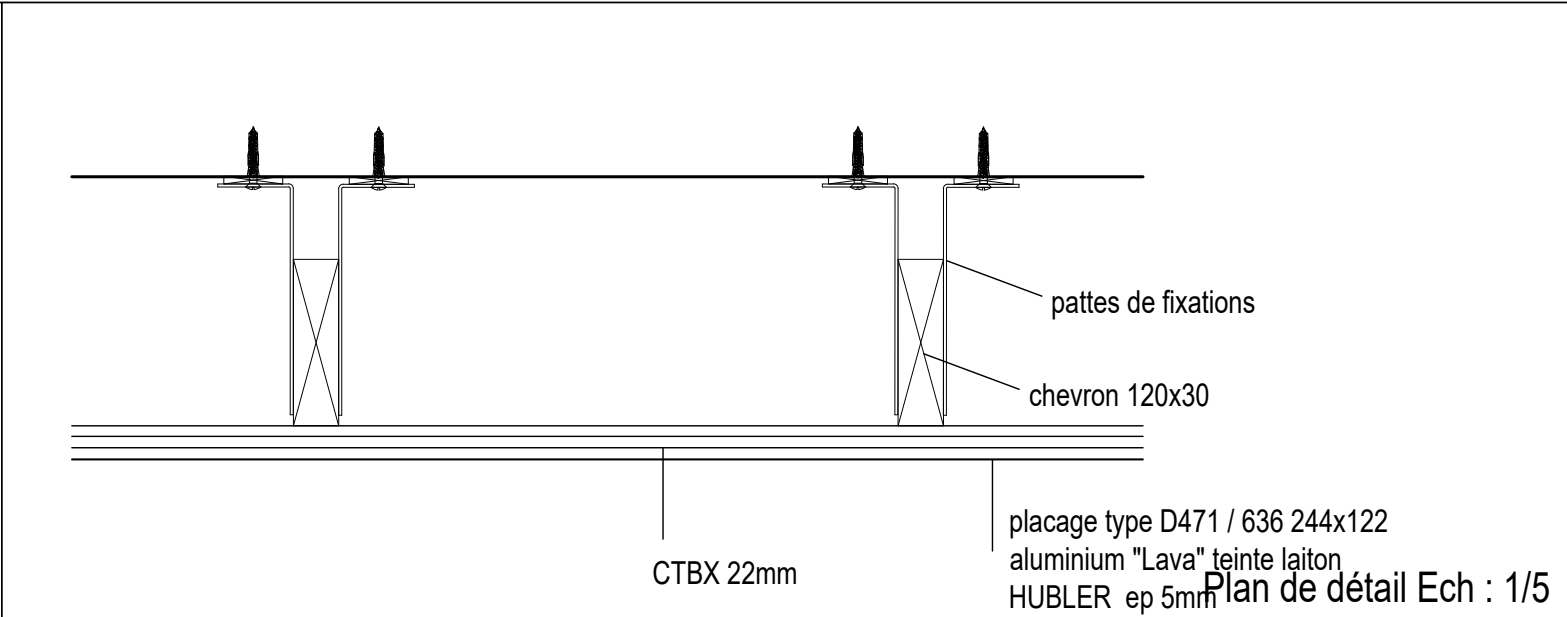

Plan de détail Ech : 1/5

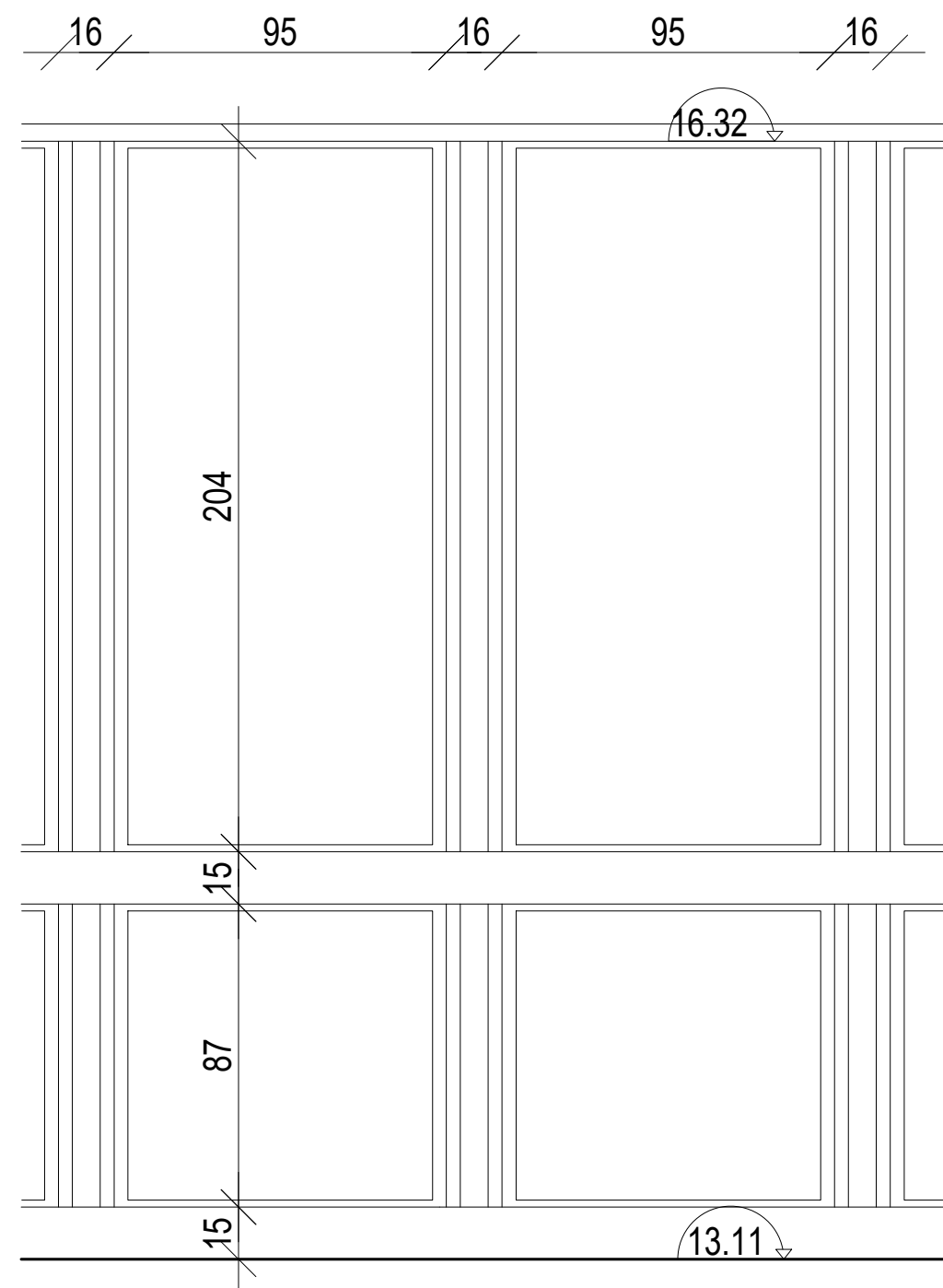
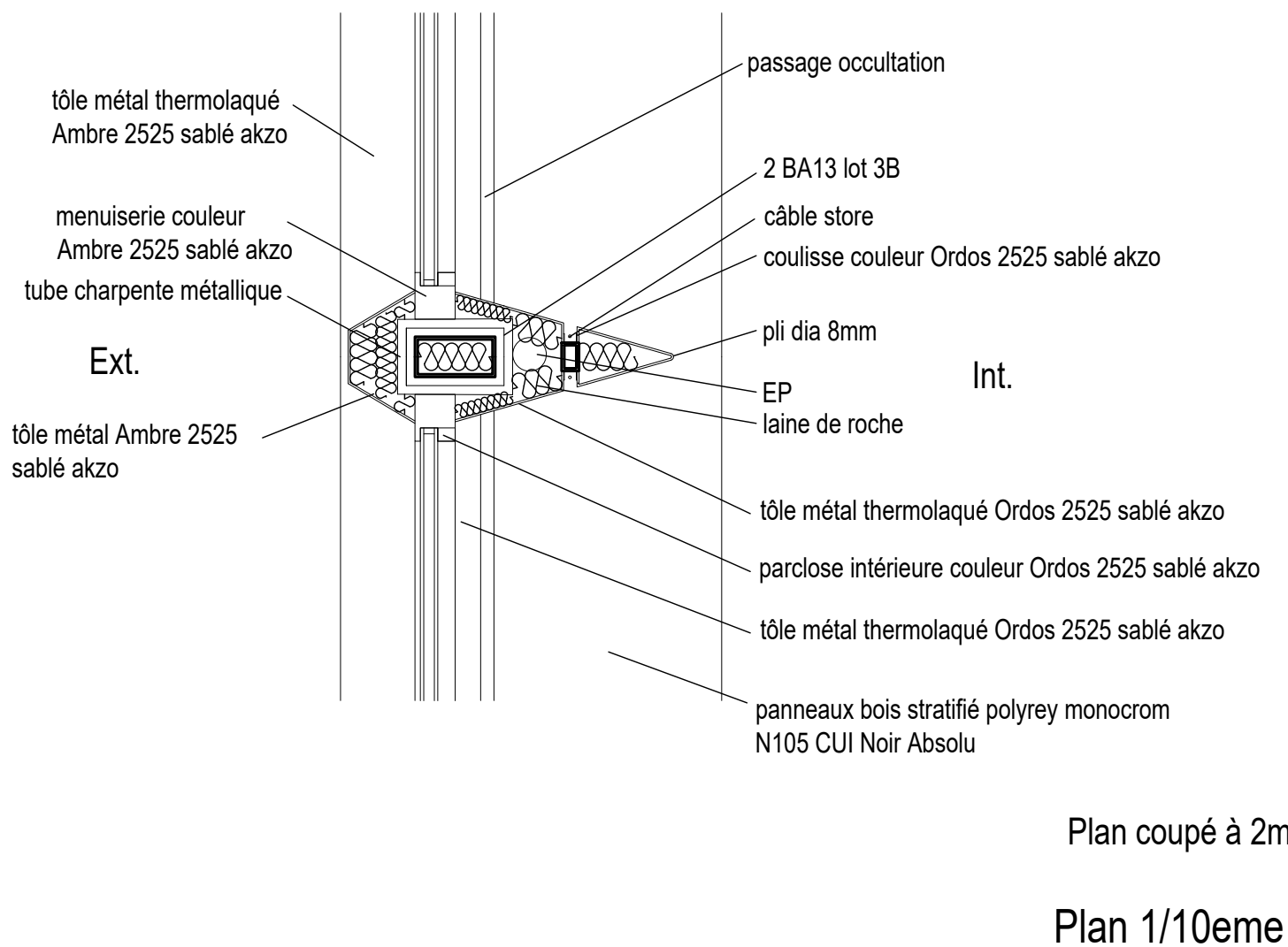
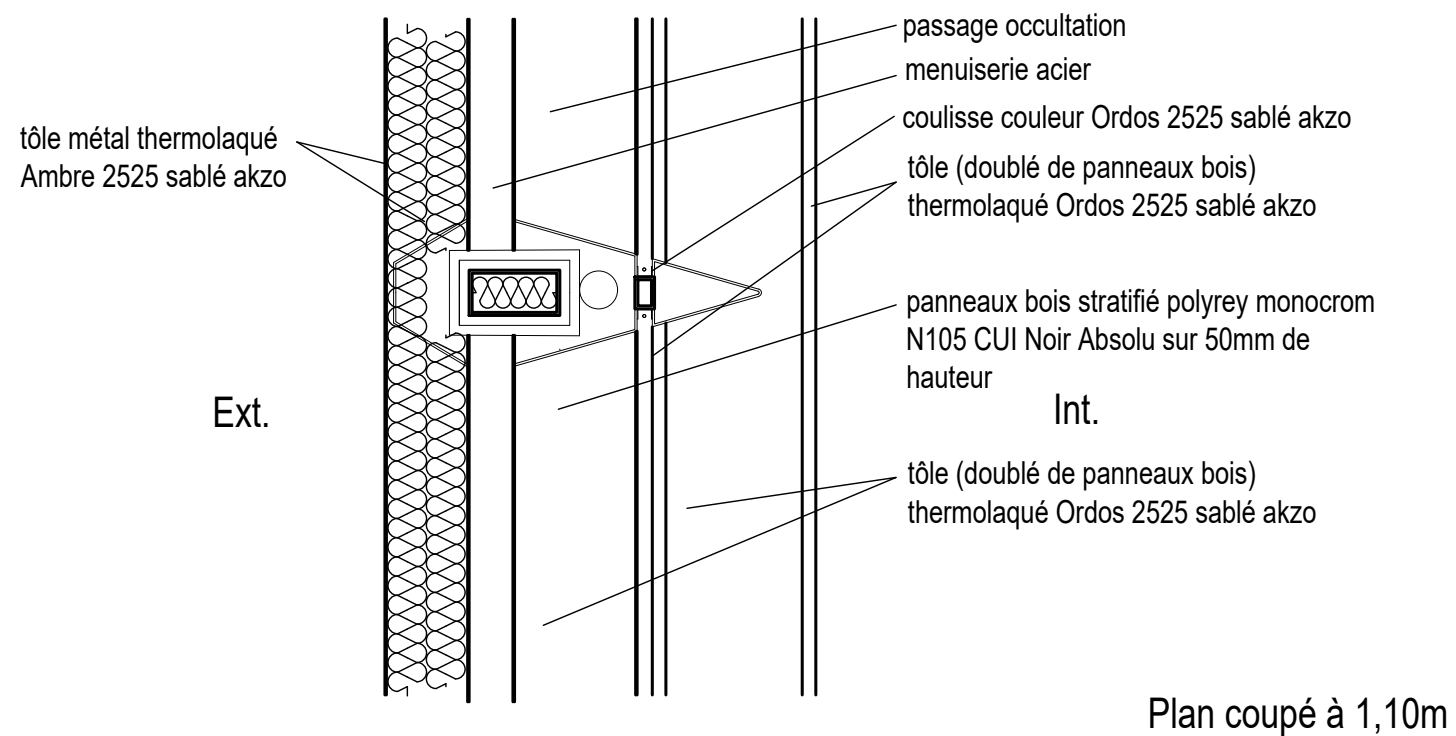

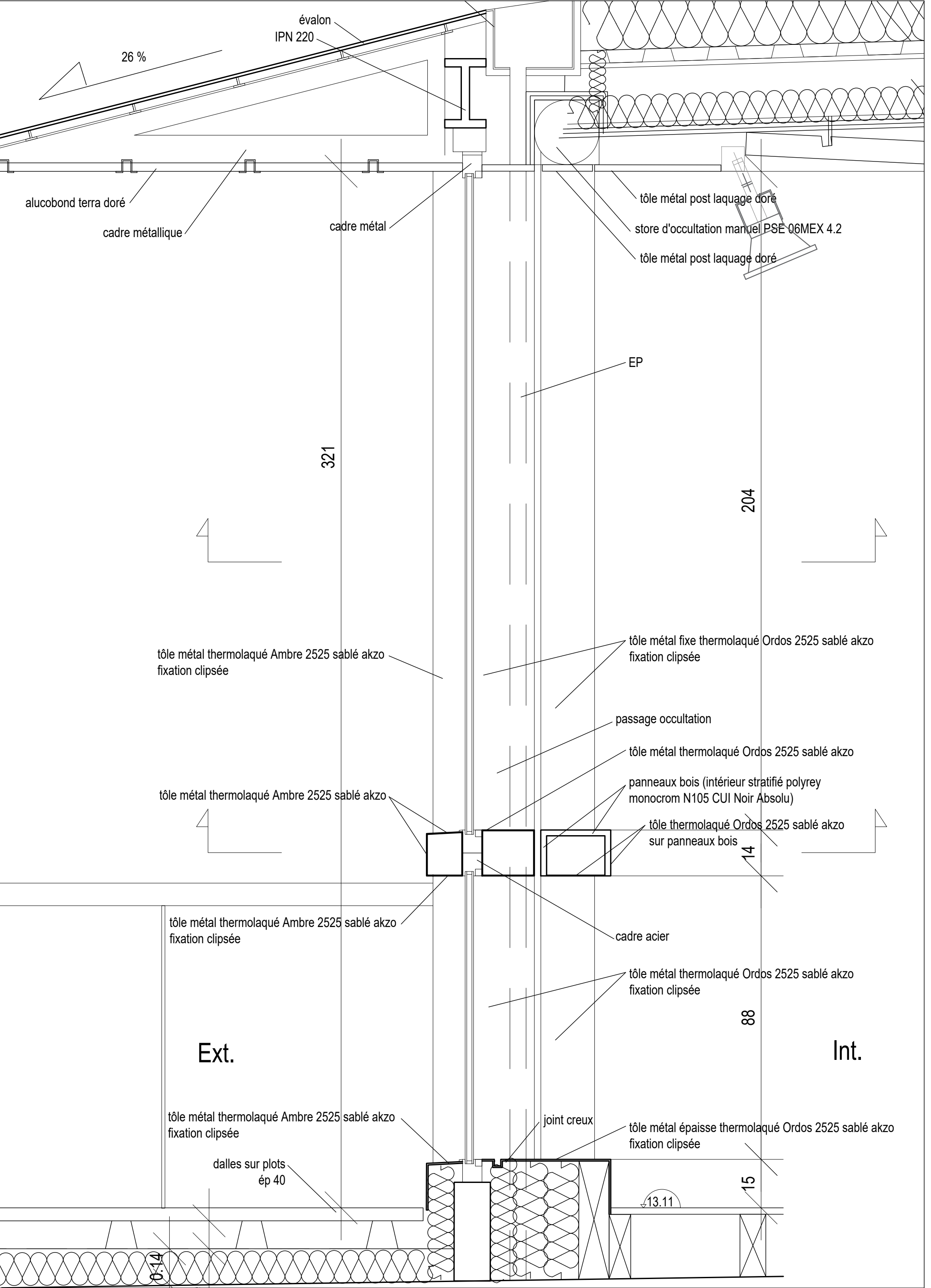

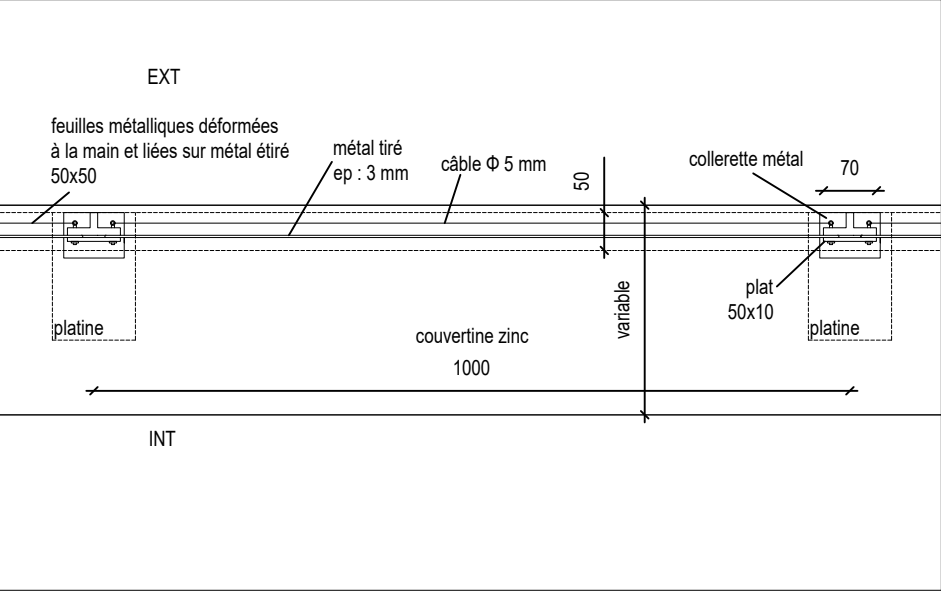

Plan coupé à +0.50m

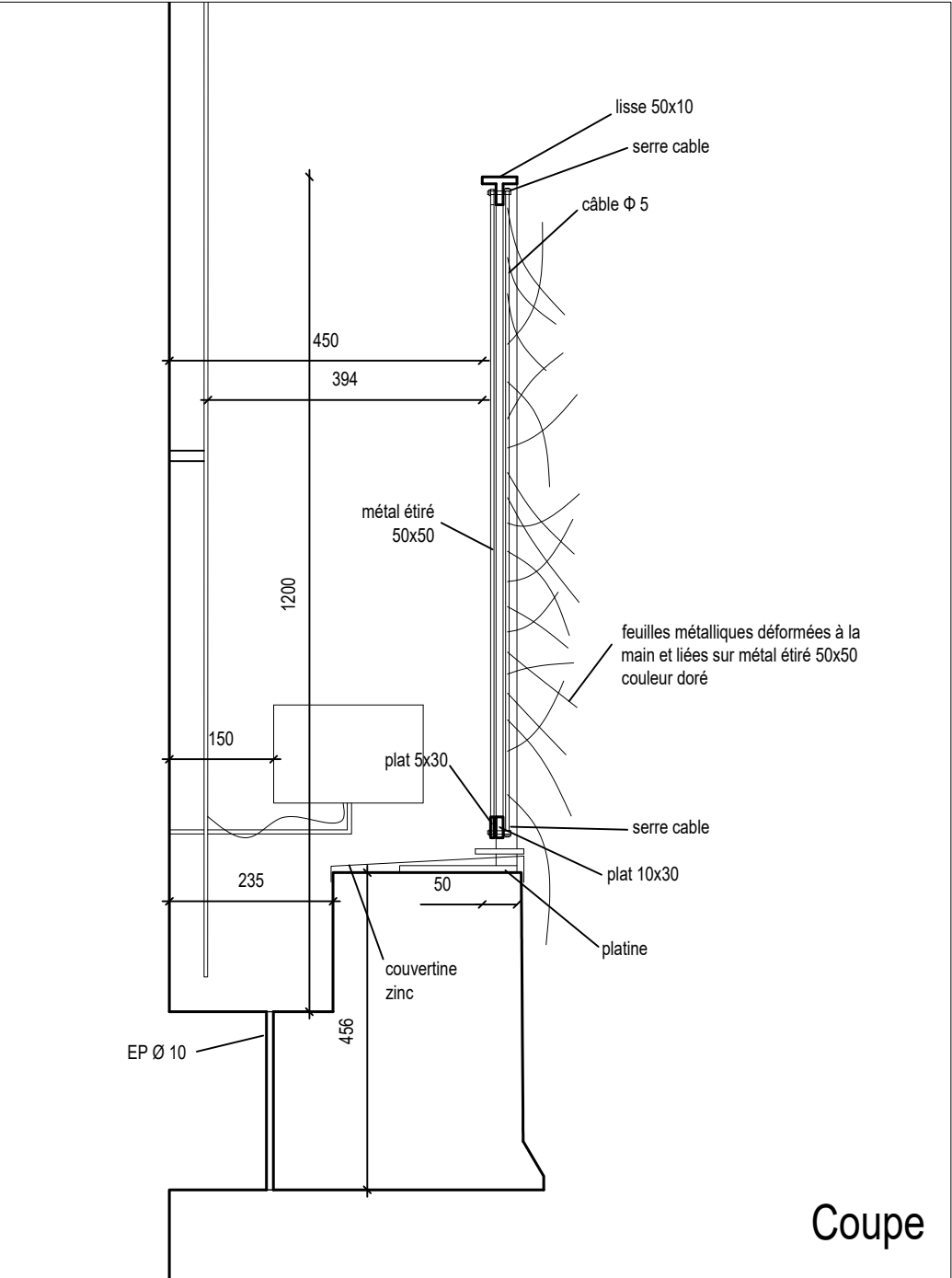
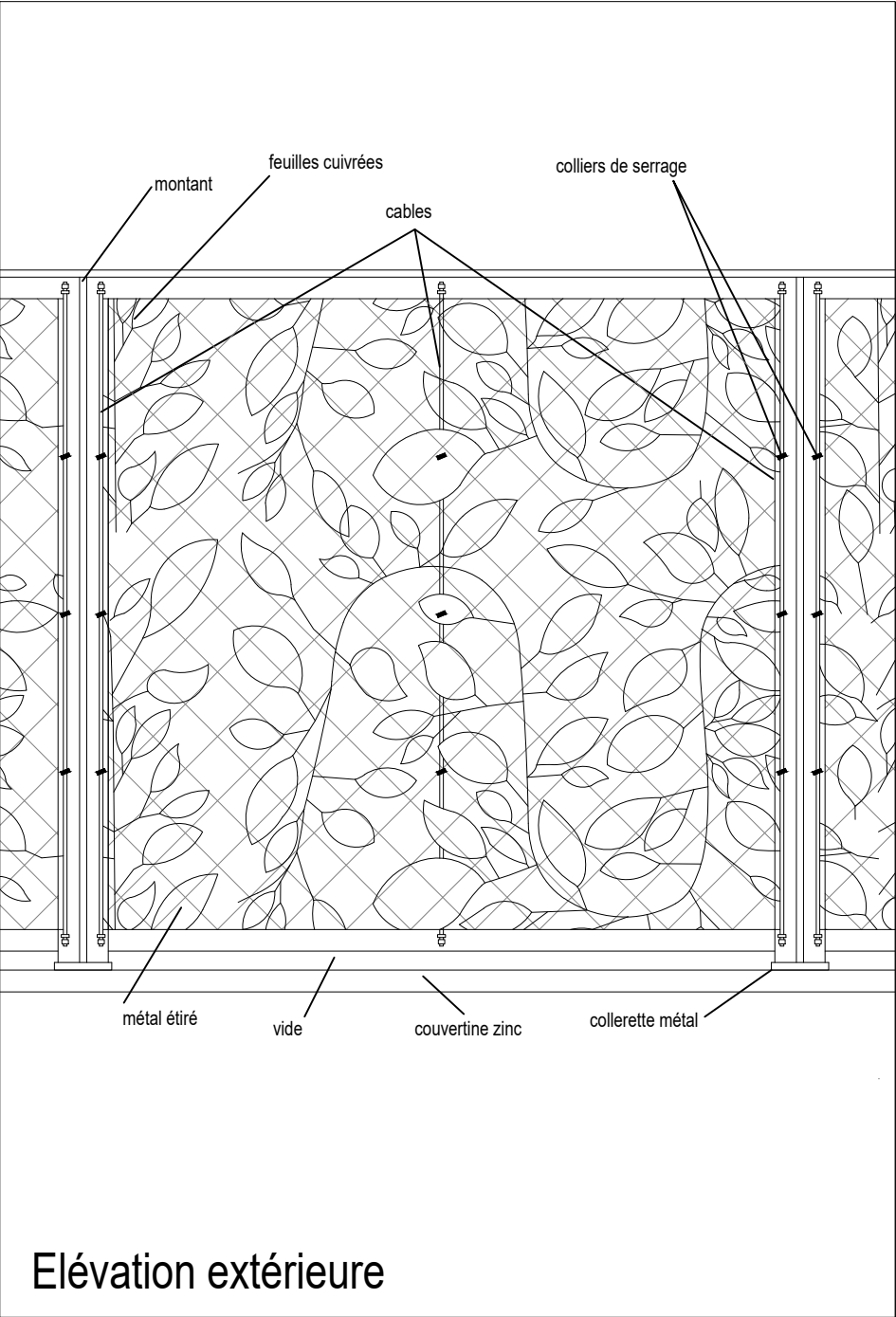
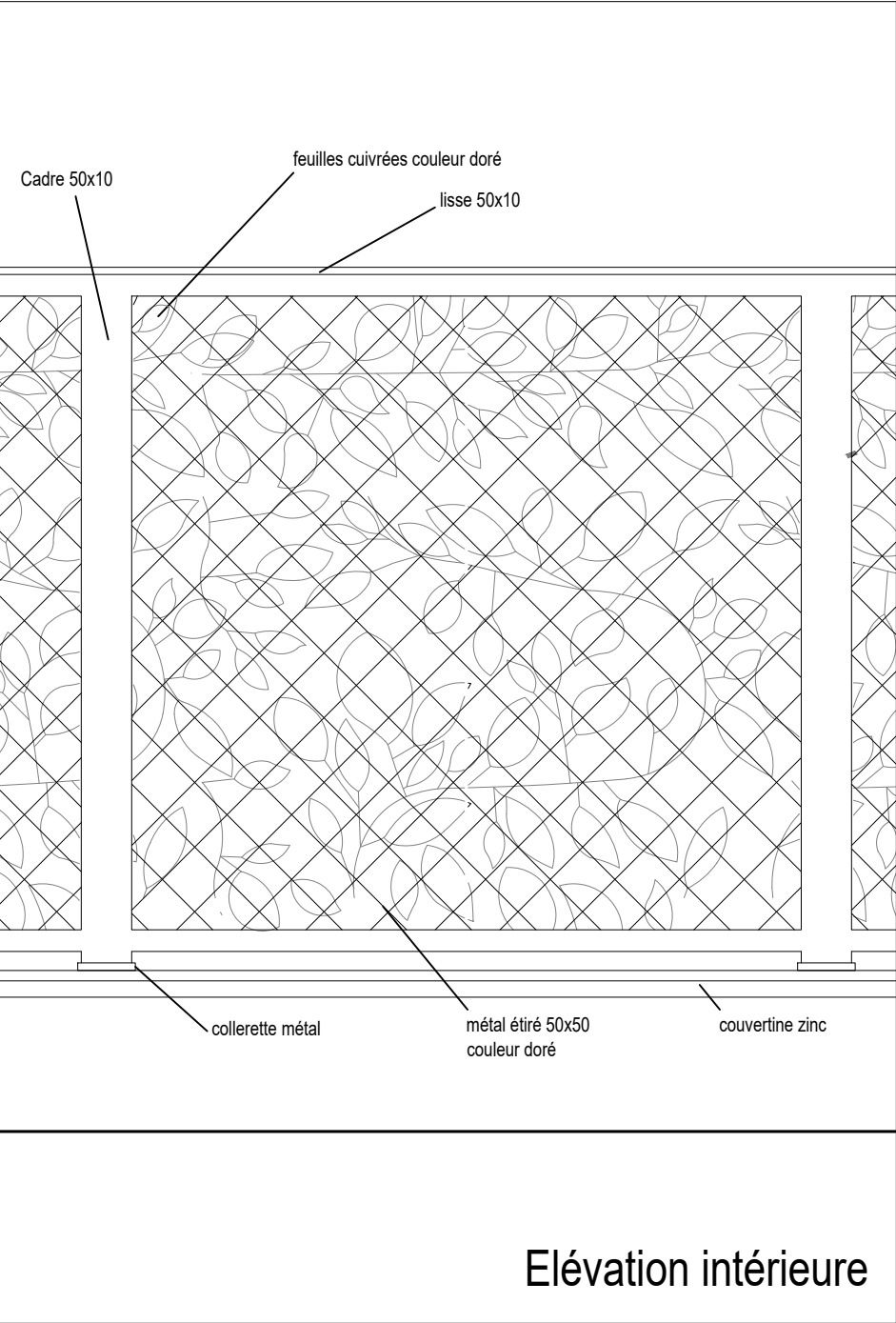



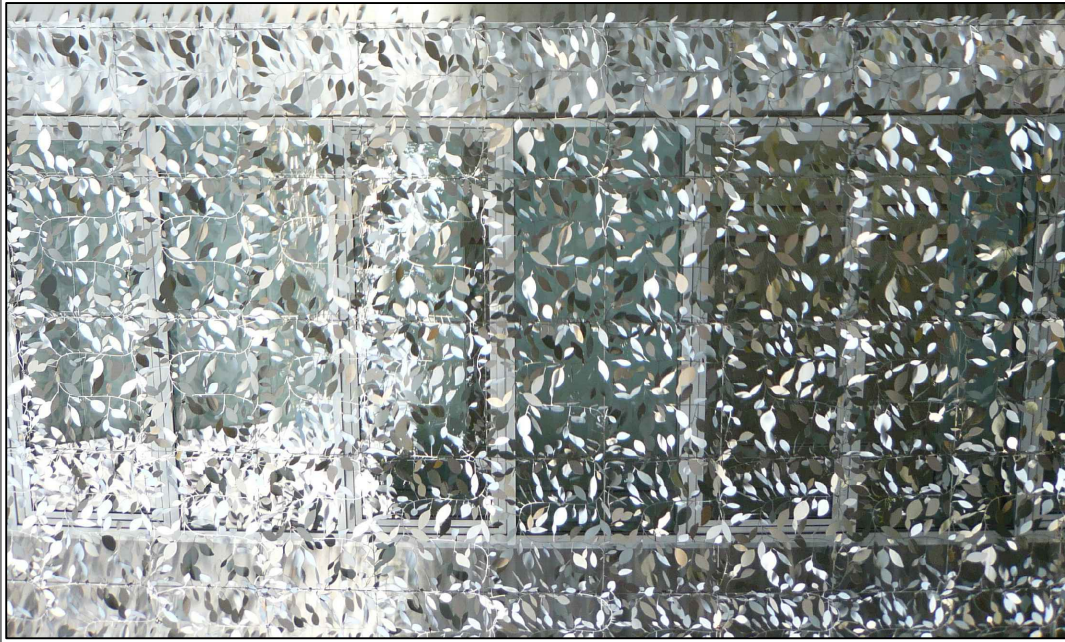

Photo de feuillage réalisé à Bagneux par l'agence GCZF



Mise en évidence des cables



Zoom sur feuillage

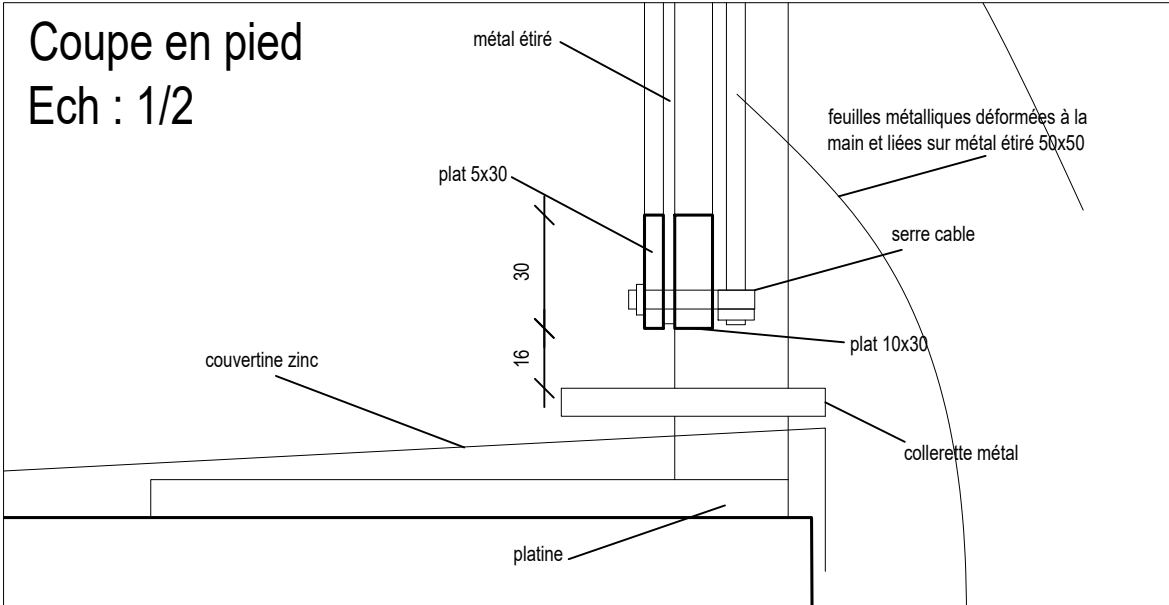
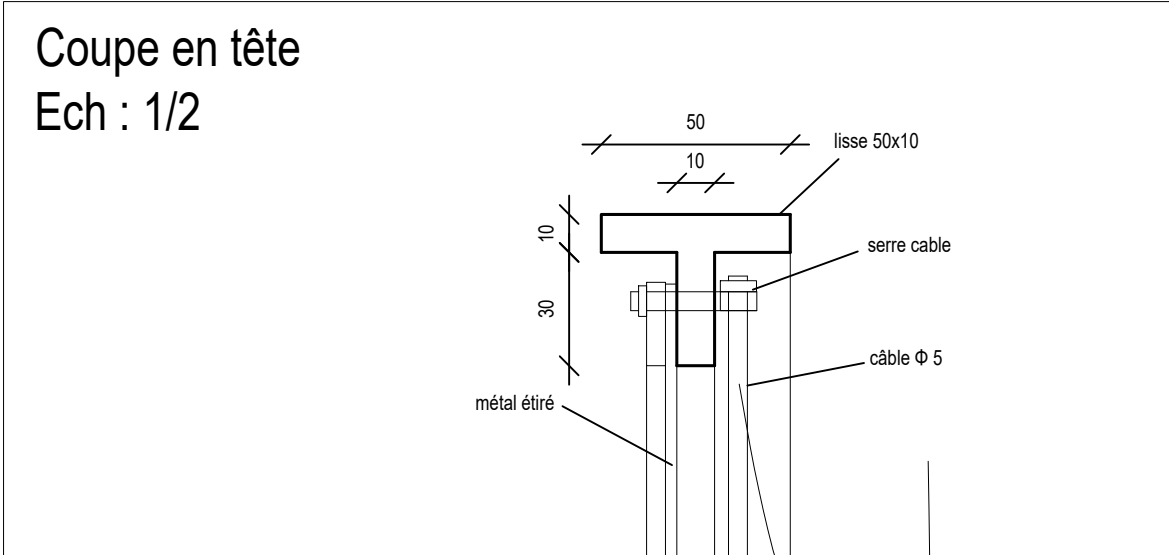
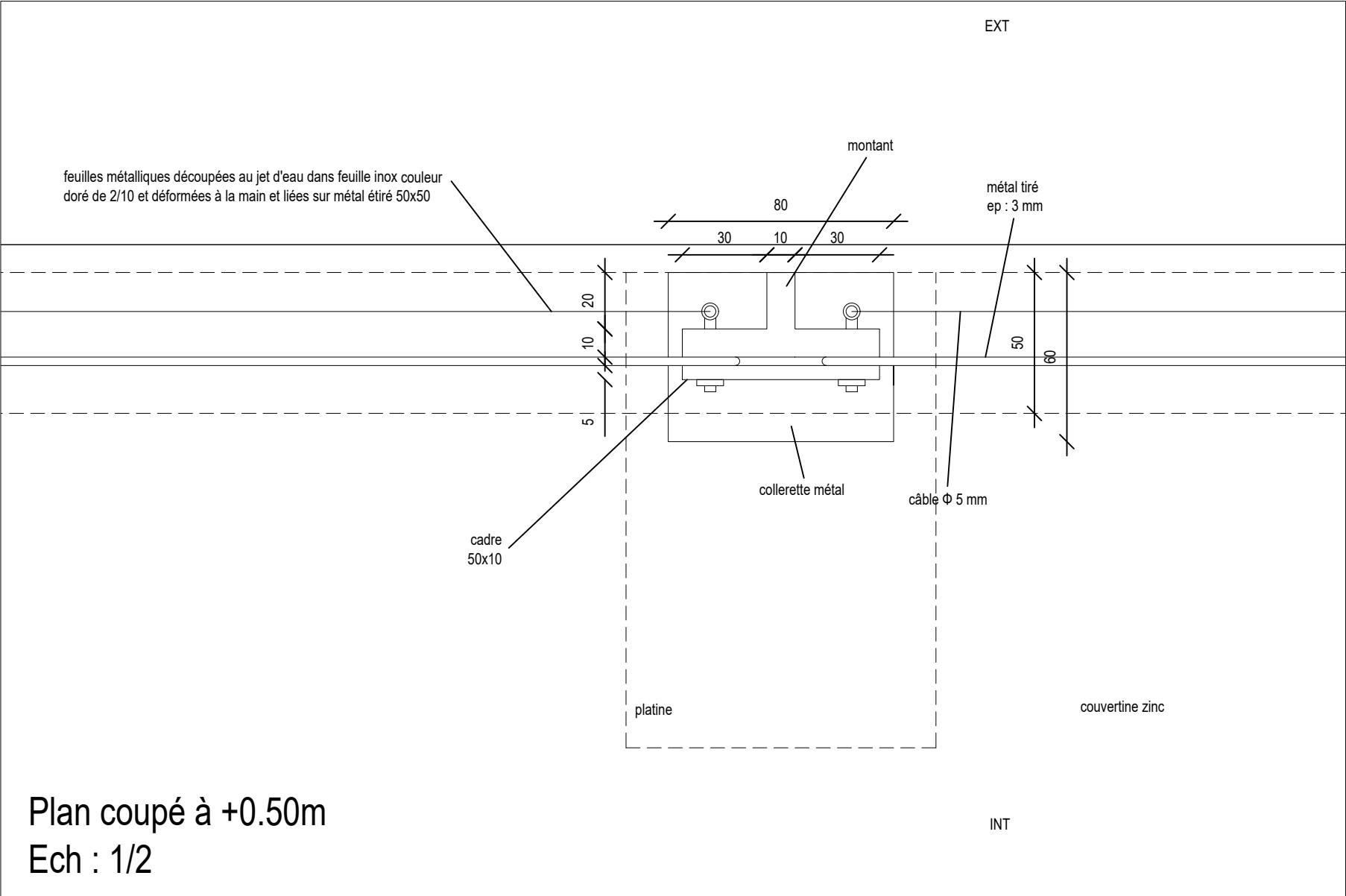

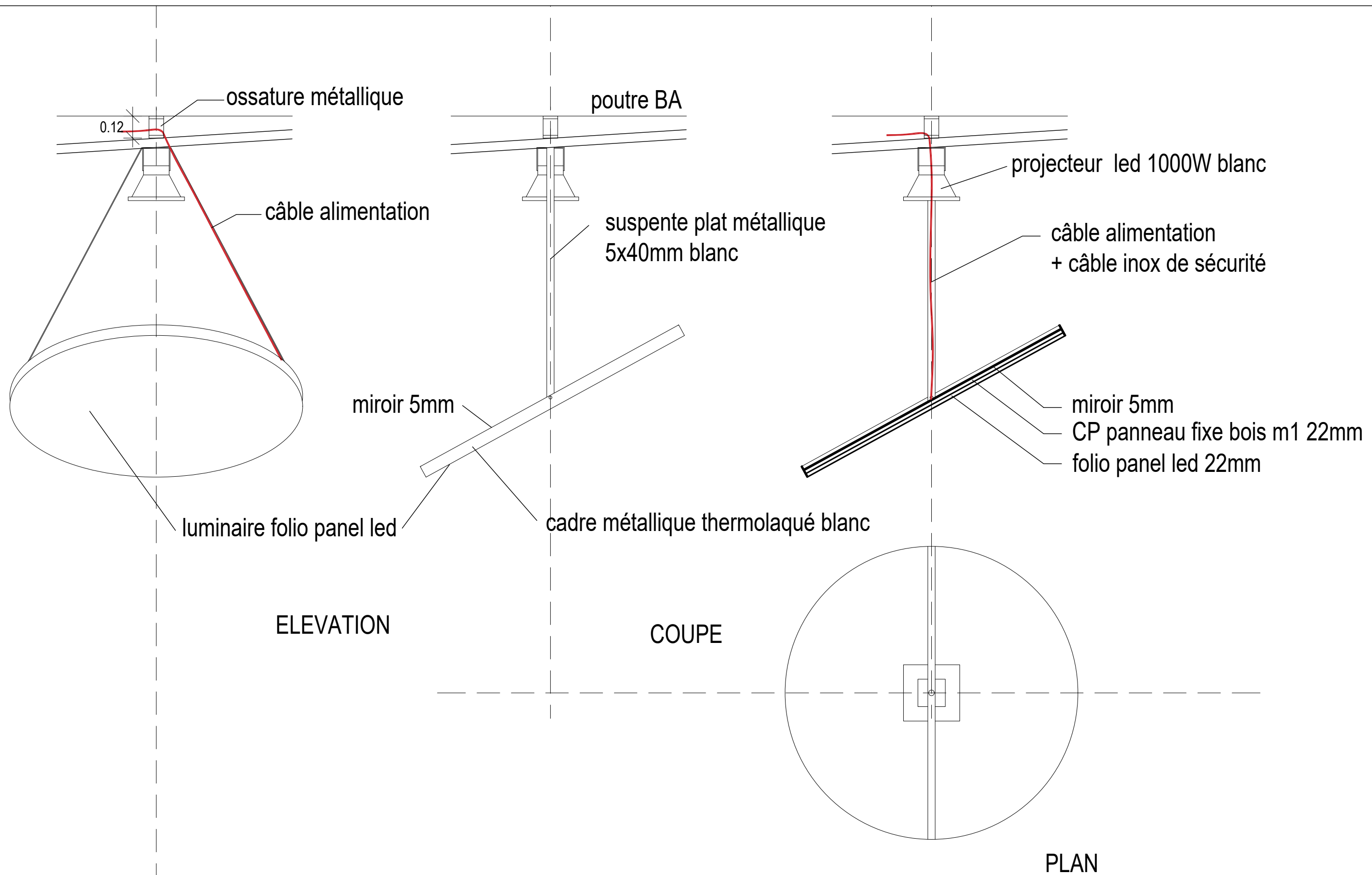



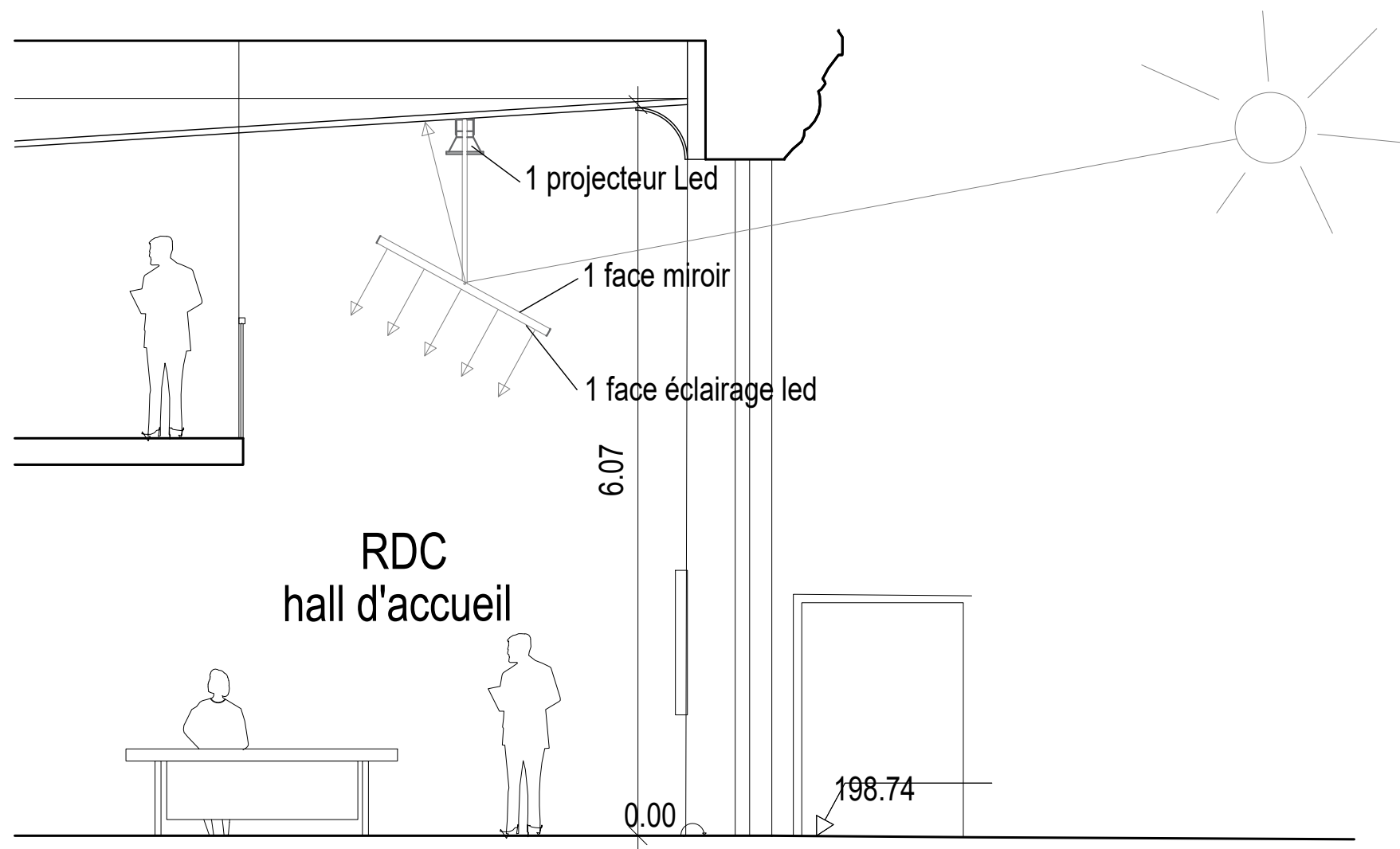

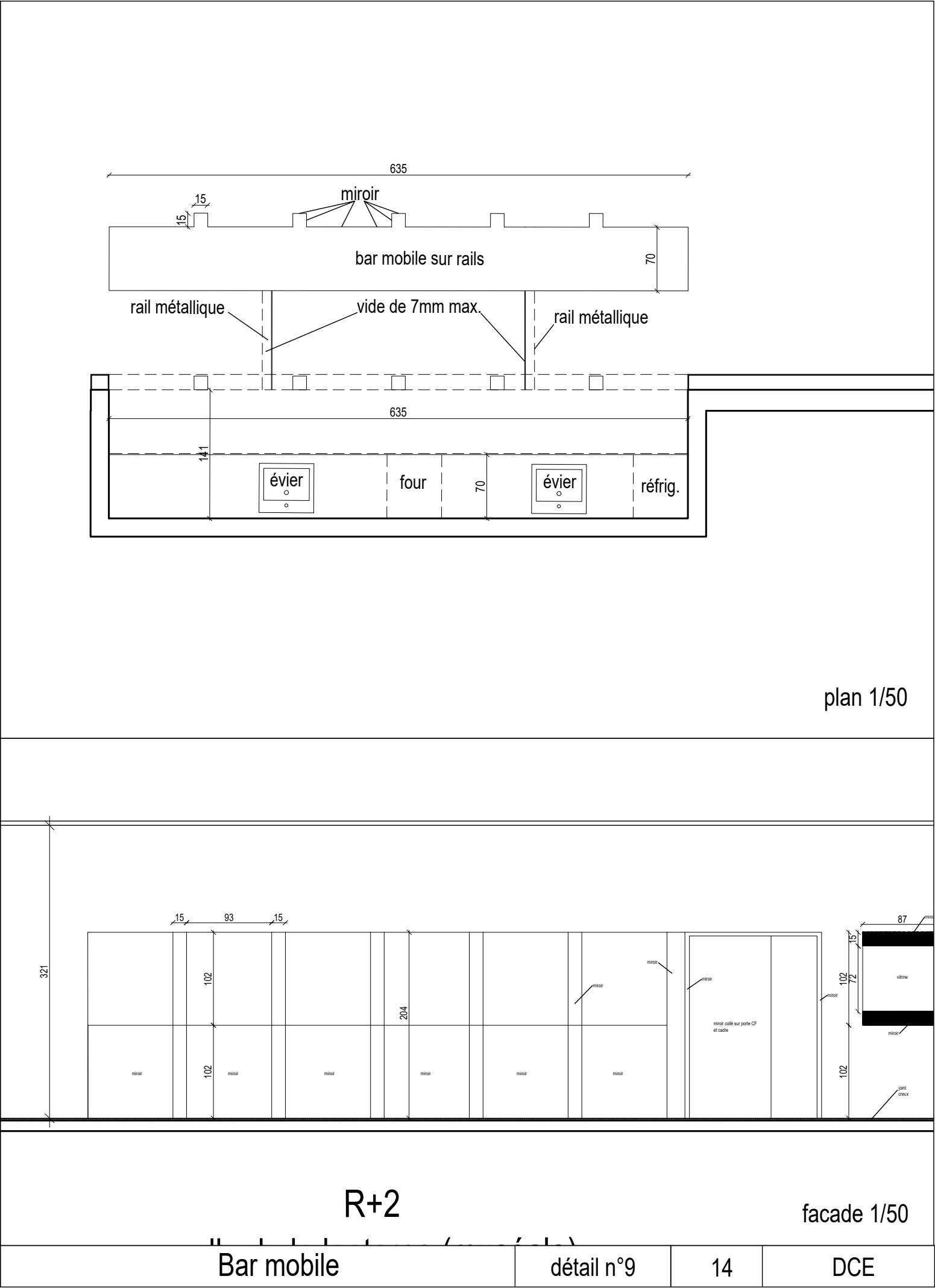
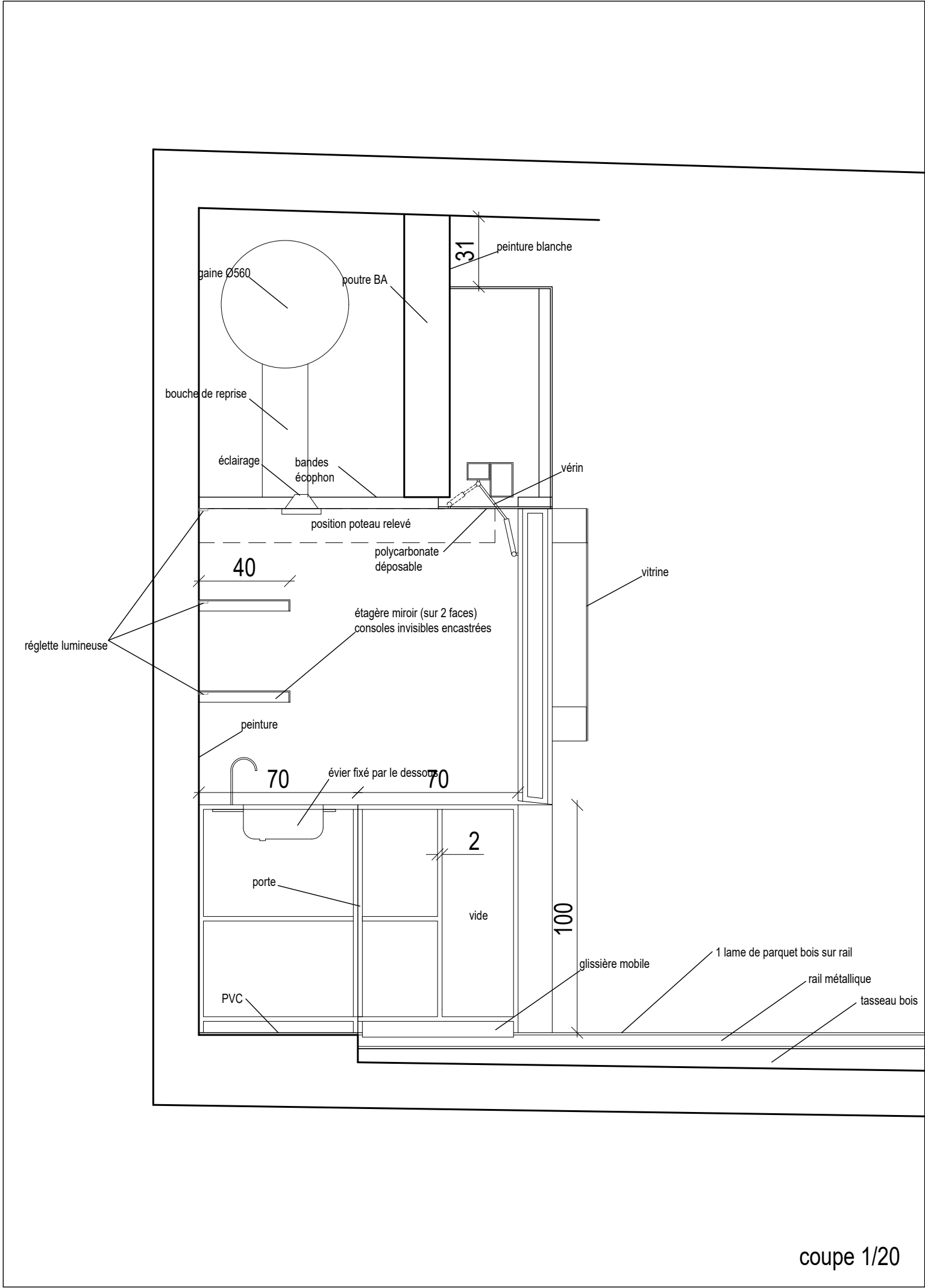



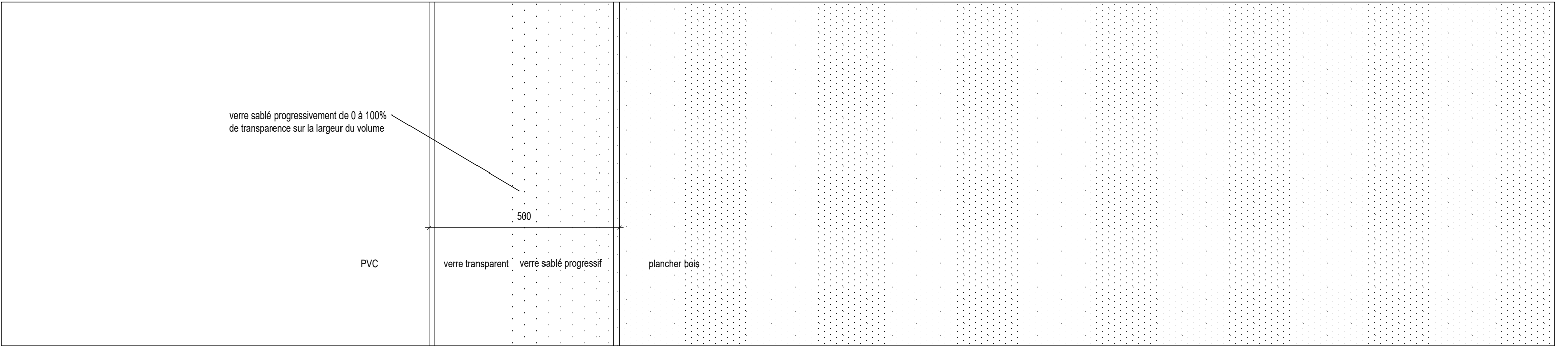

PLAN

RDC bas  
art, musique & image, BD

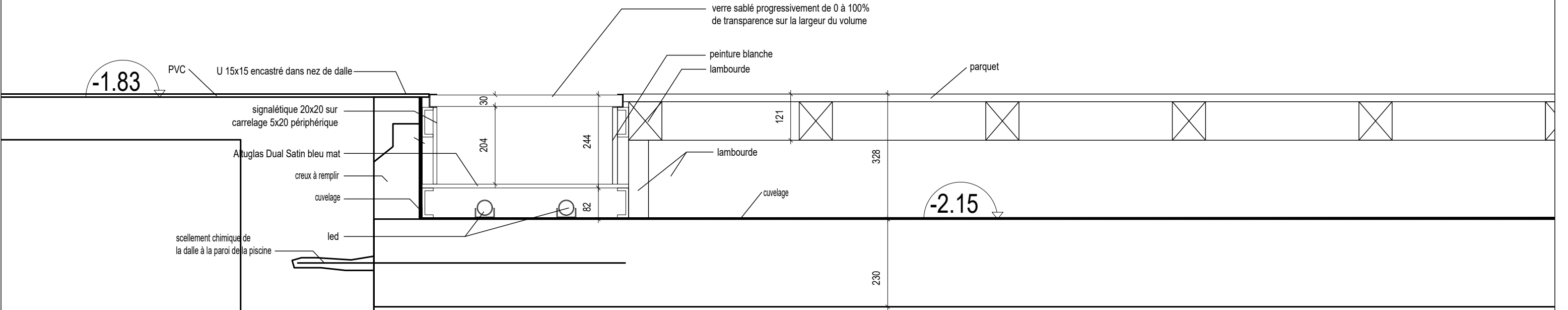

COUPE

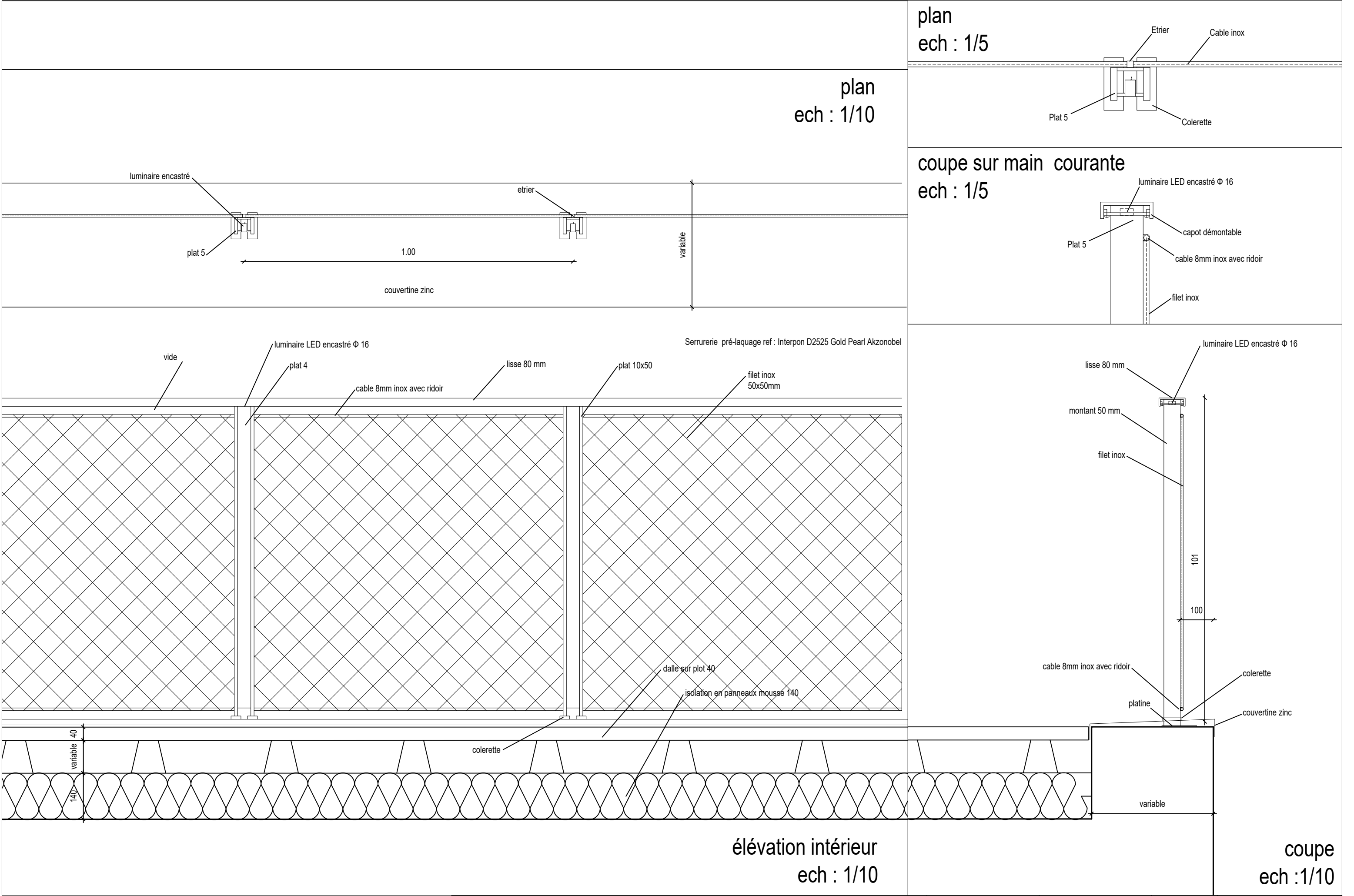

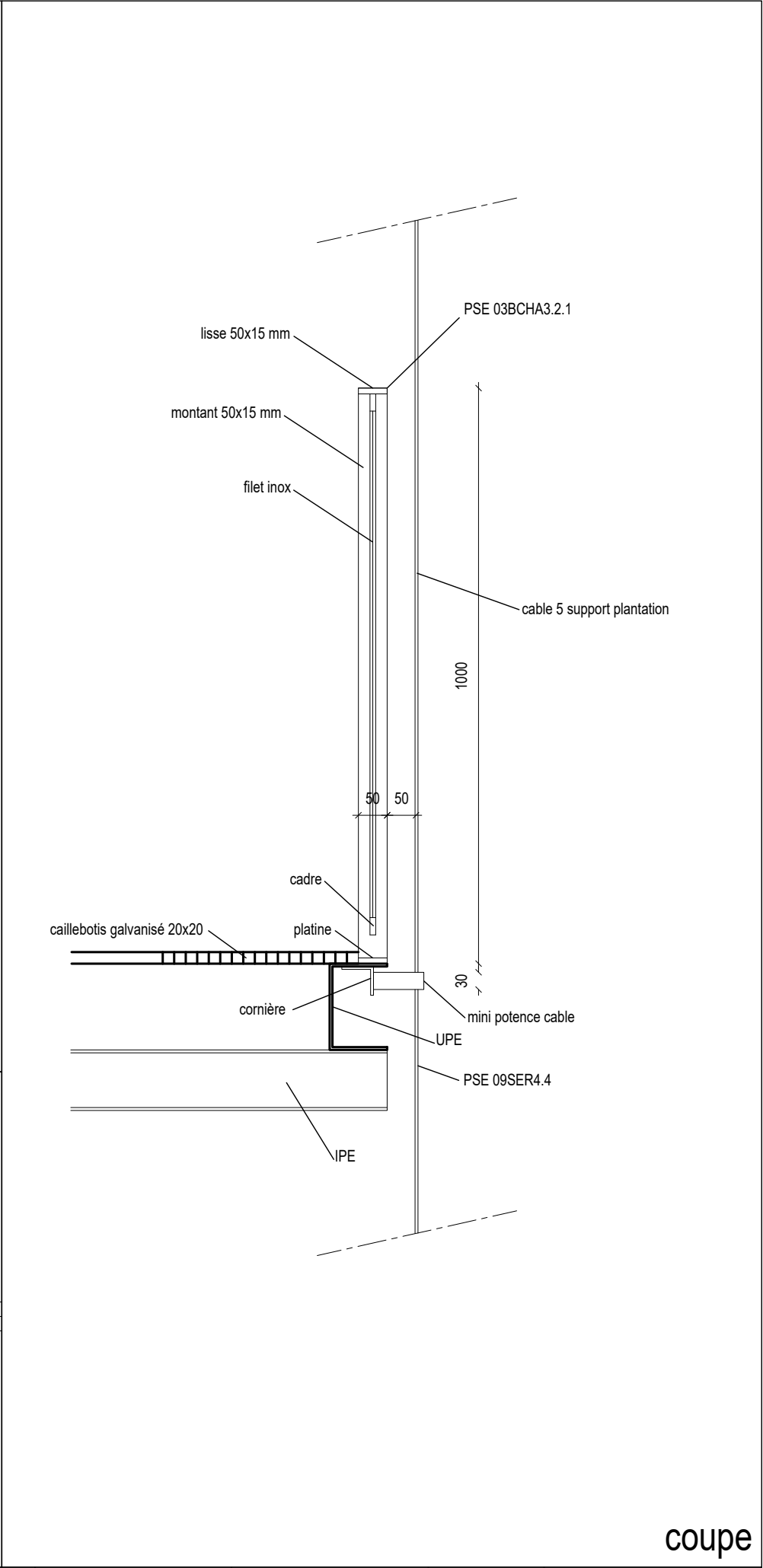
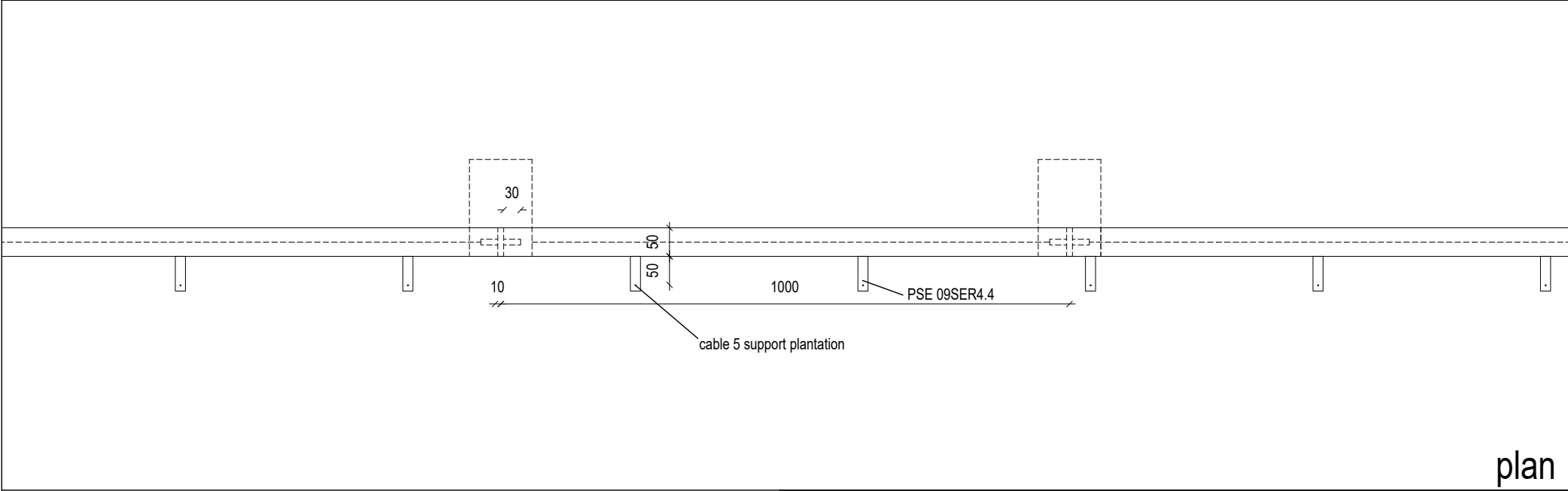
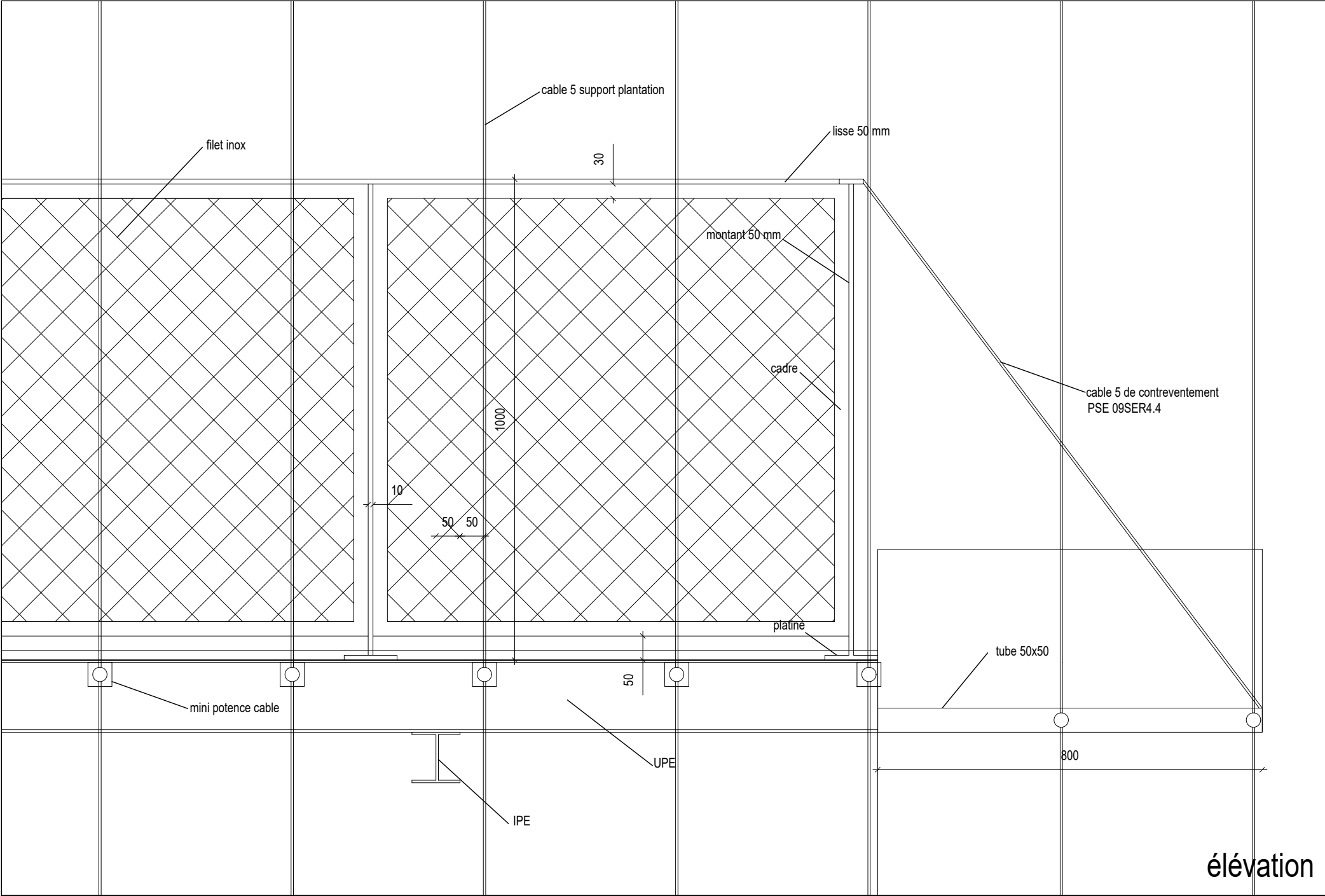

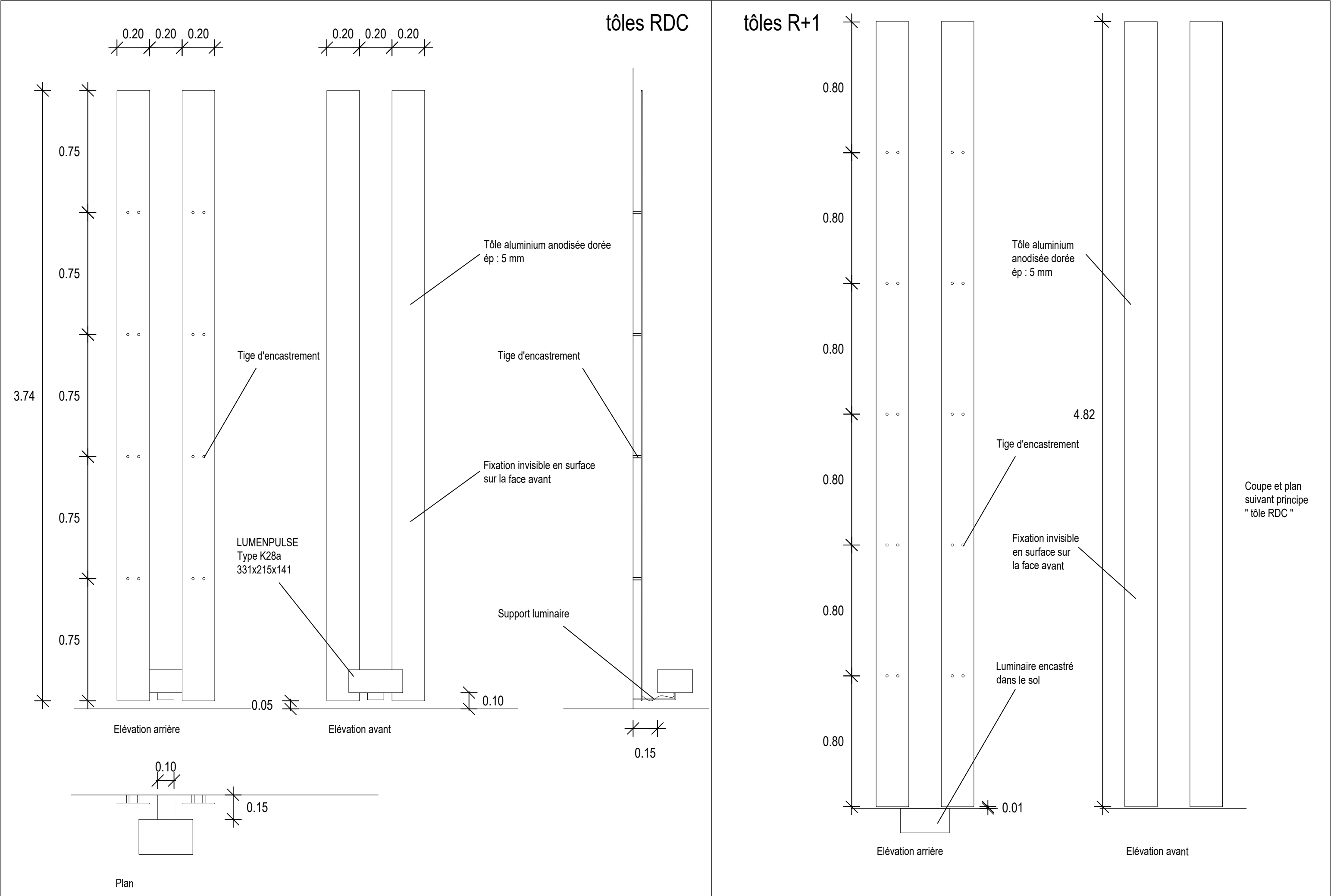

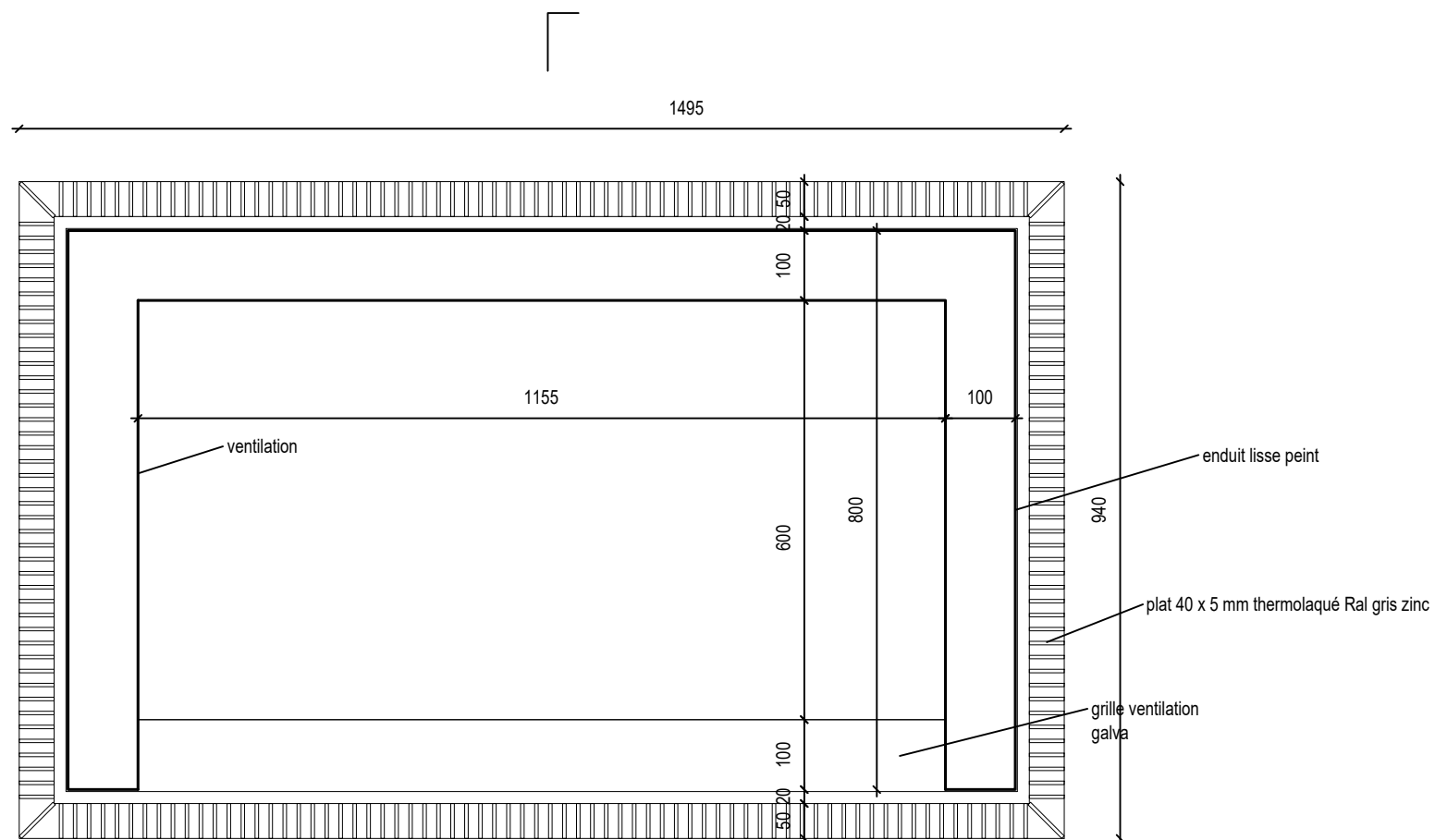

## Plan

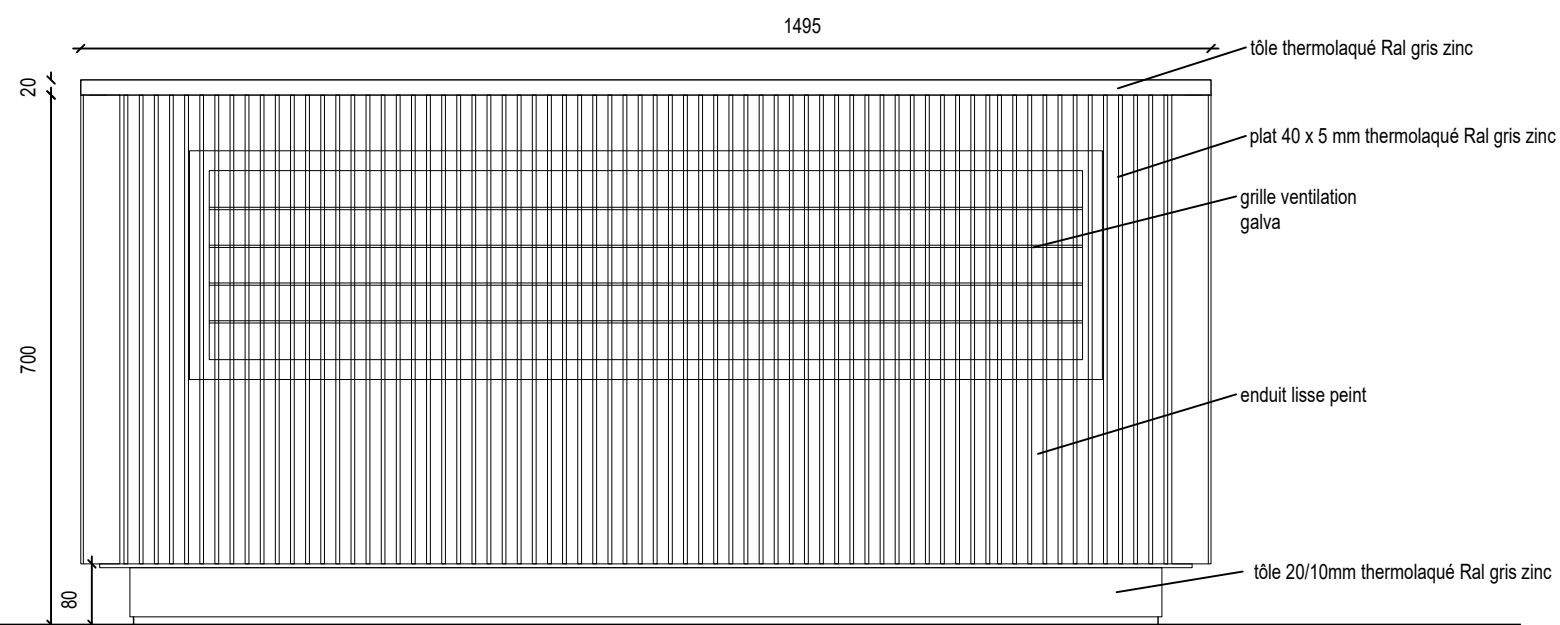

## Elévation 2

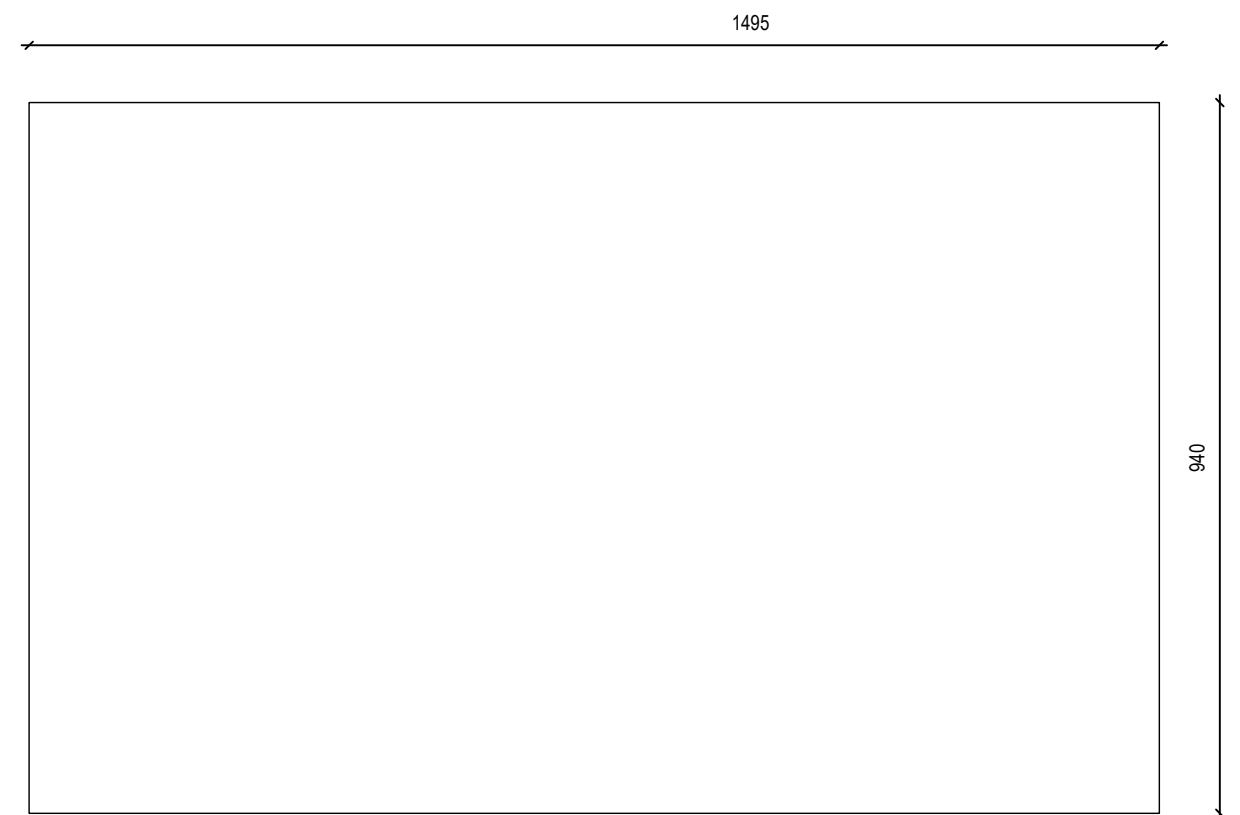

## Plan

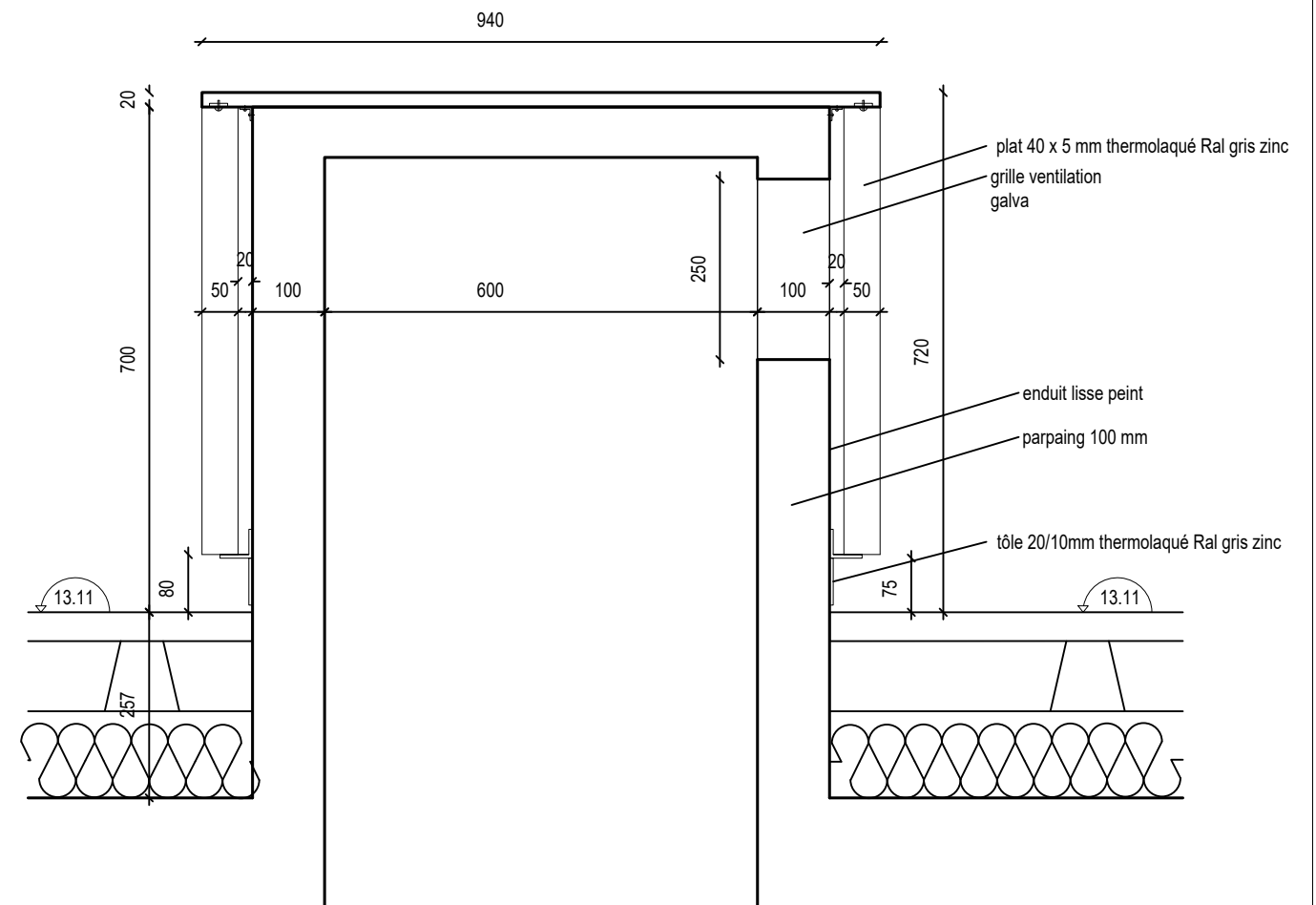

Coupe



[illegible]

# Coupe sur jonction dalle RDC - Accueil

1010

Garde corps type D

platine garde corps non apparente

pas de barre de seuil

2 feutres 5mm  
chape 50mm  
marmocim 18 mm

jonc en cuivre 5x5 encastré

carrelage 22cm

marche bois

50

90

160

BA

204

280

platine de l'escalier

mortier

limon métal thermolaqué couleur cuivre

# Plan escalier - garde-corps

Technical drawing of a staircase handrail system. The drawing shows a side view of the handrail assembly. Key components and dimensions are labeled:

- Montant 50x10: Vertical post on the left.
- rideur: Horizontal rail.
- cable 8mm inox avec rideur: Stainless steel cable with a sliding sleeve.
- Montant 40x15: Vertical post on the right.
- garde-corps type D: The handrail assembly.

The drawing includes a dashed line indicating the profile of the handrail and a solid line indicating the profile of the cable. The vertical post on the left is labeled with dimensions 50x10. The vertical post on the right is labeled with dimensions 40x15. The horizontal rail is labeled with dimensions 50x10. The cable is labeled with dimensions 8mm. The handrail assembly is labeled as type D.

# Contre marche n°1

U13x13x2

A VISSER SUR LES PLATEAUX BOIS

CONTREMARCHE EN PLEXIGLASS

# Attache montant / marche - vue en plan

Technical drawing showing the plan view of a staircase attachment (Attache montant / marche). The drawing illustrates the mounting plate (Montant 40x15) and the plate (plat 40x15, h = 5) secured by two bolts (2 HM12x50).

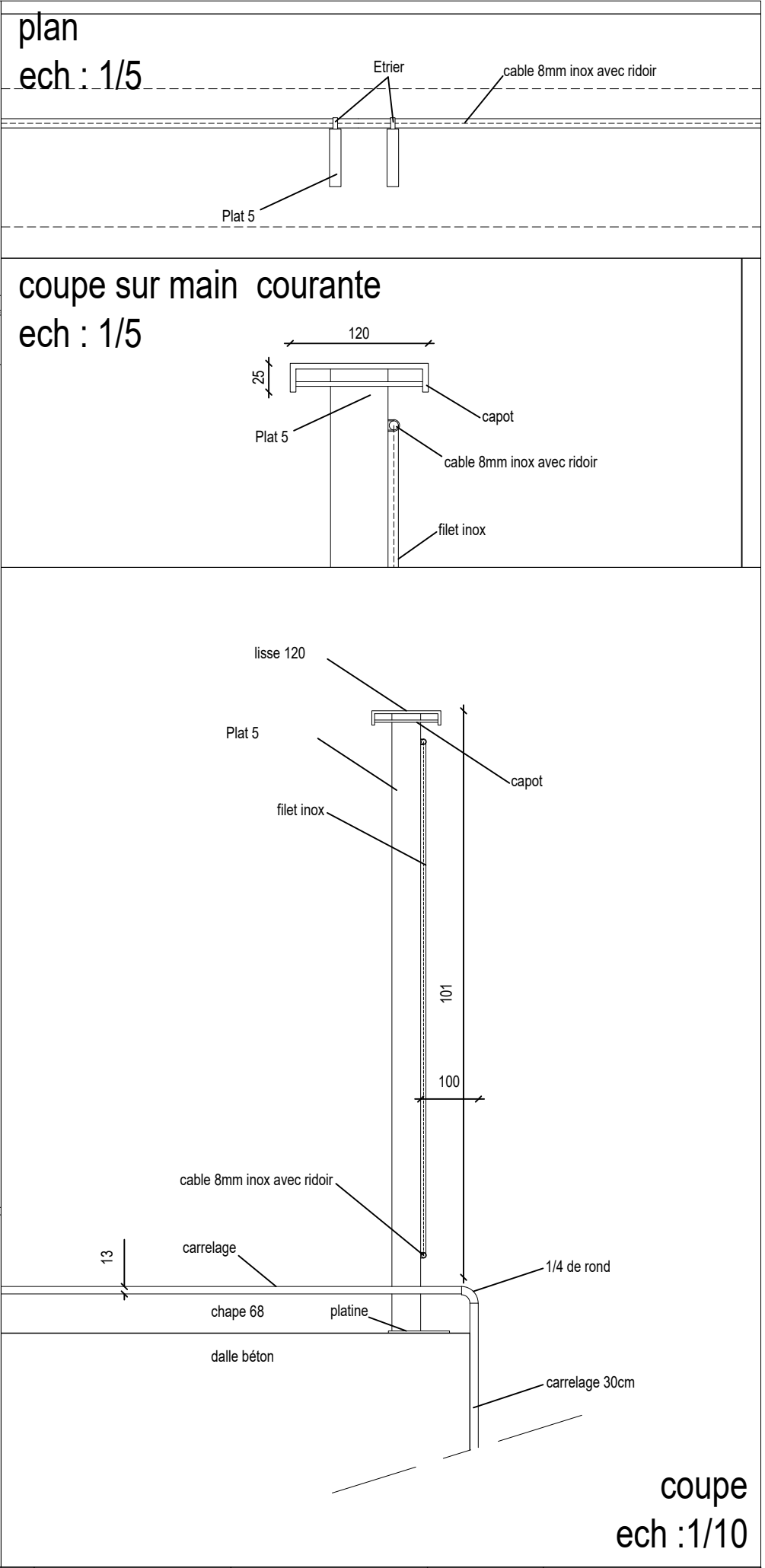
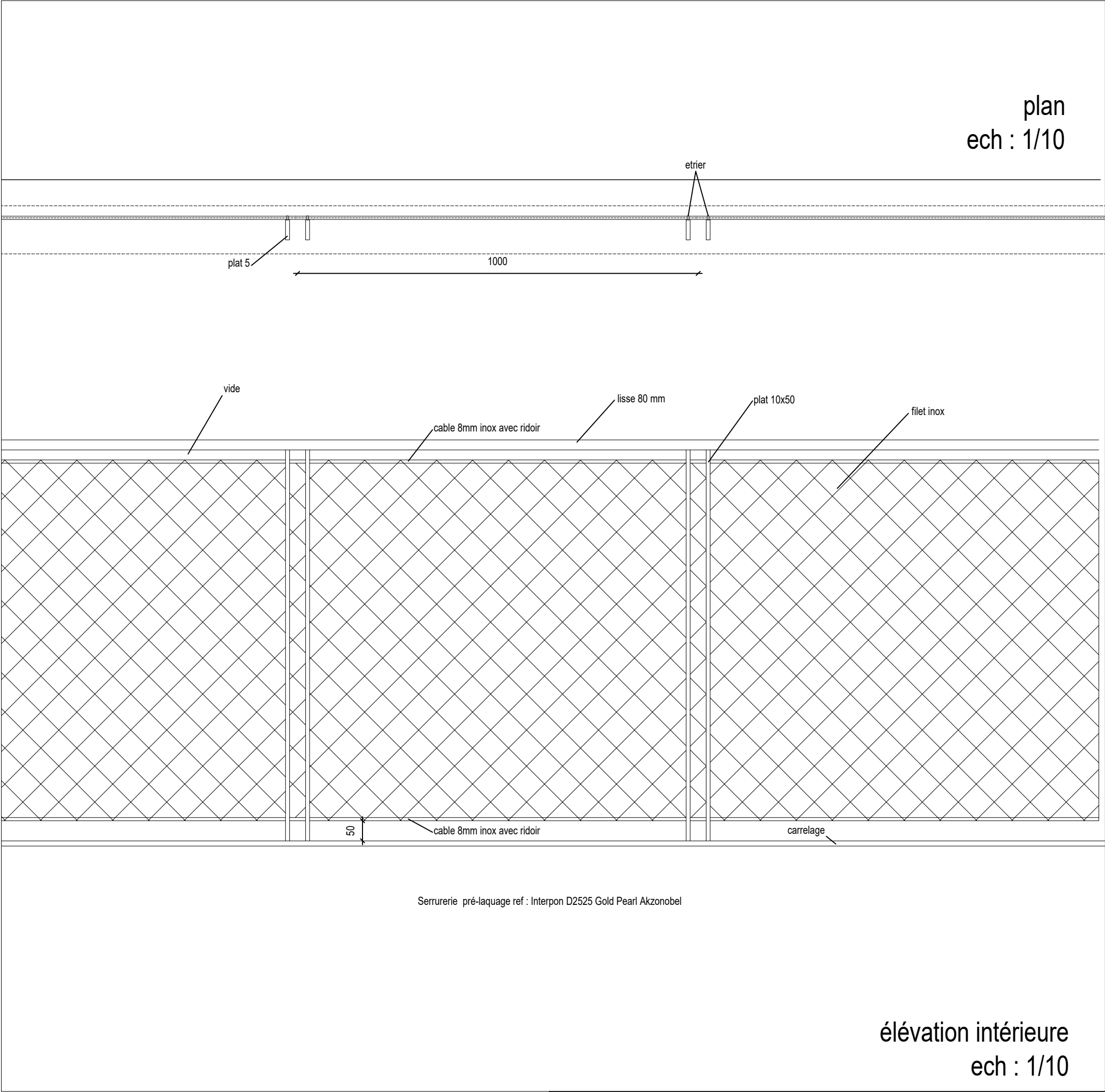



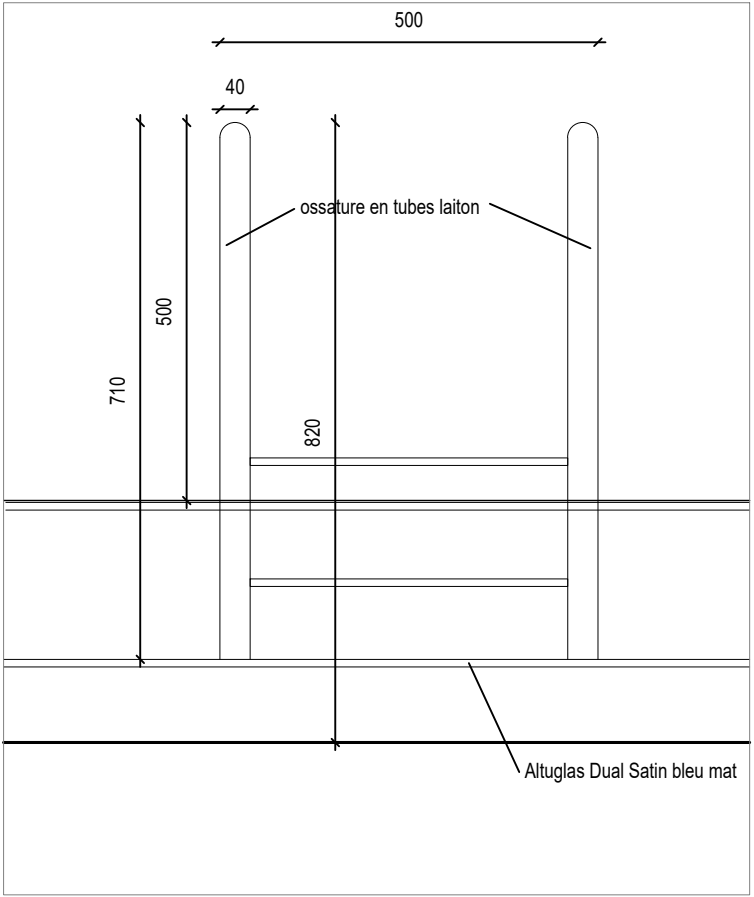
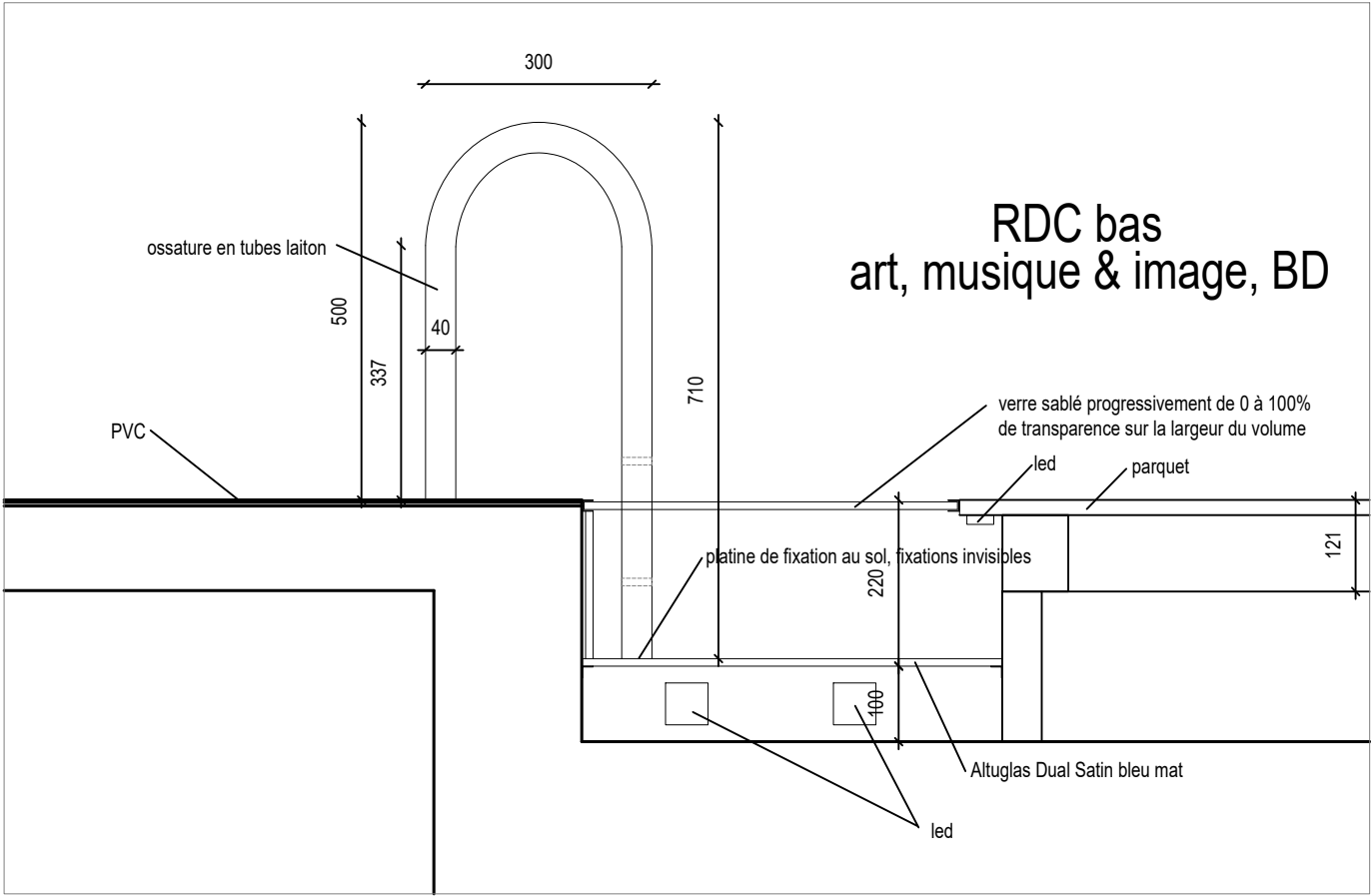
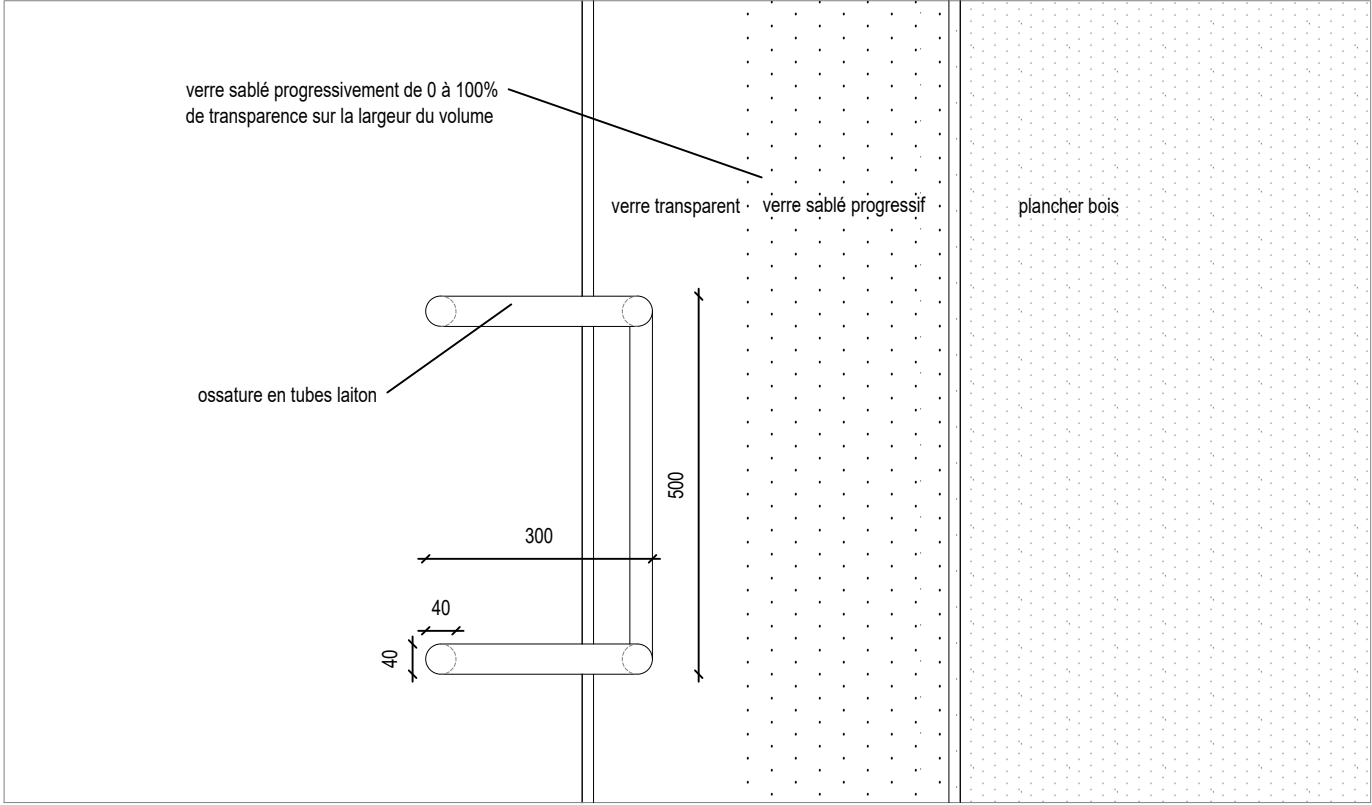

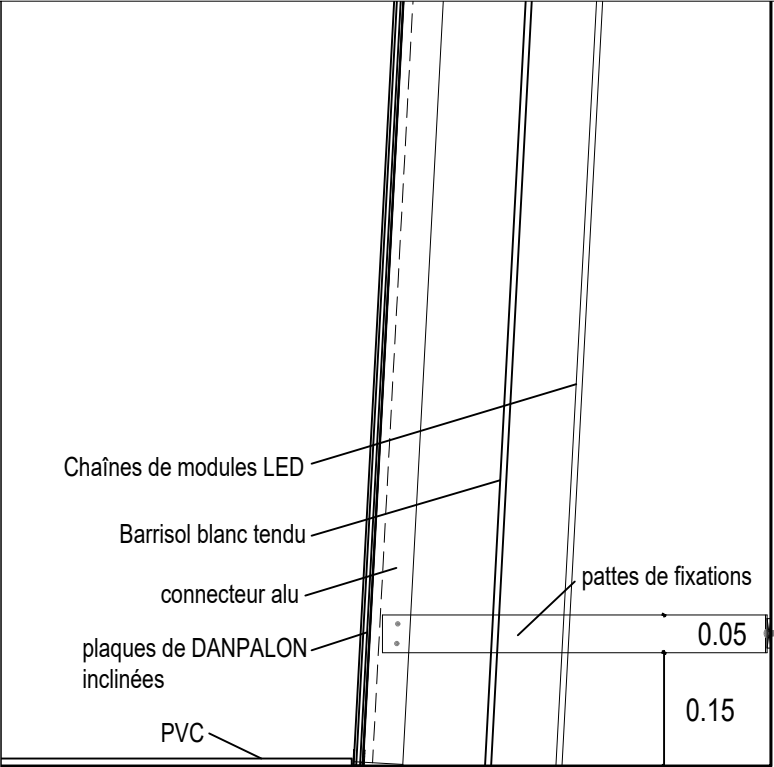
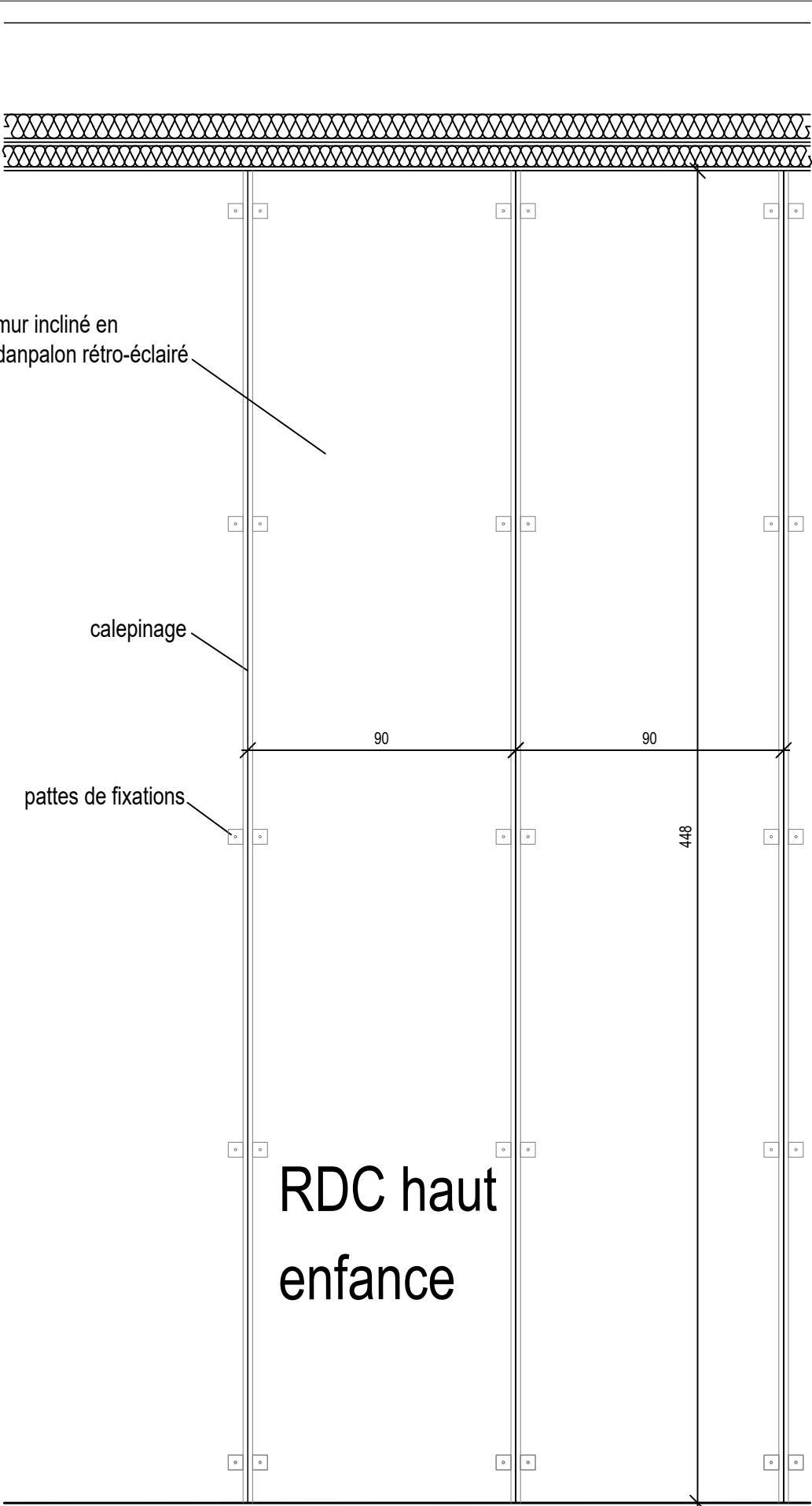
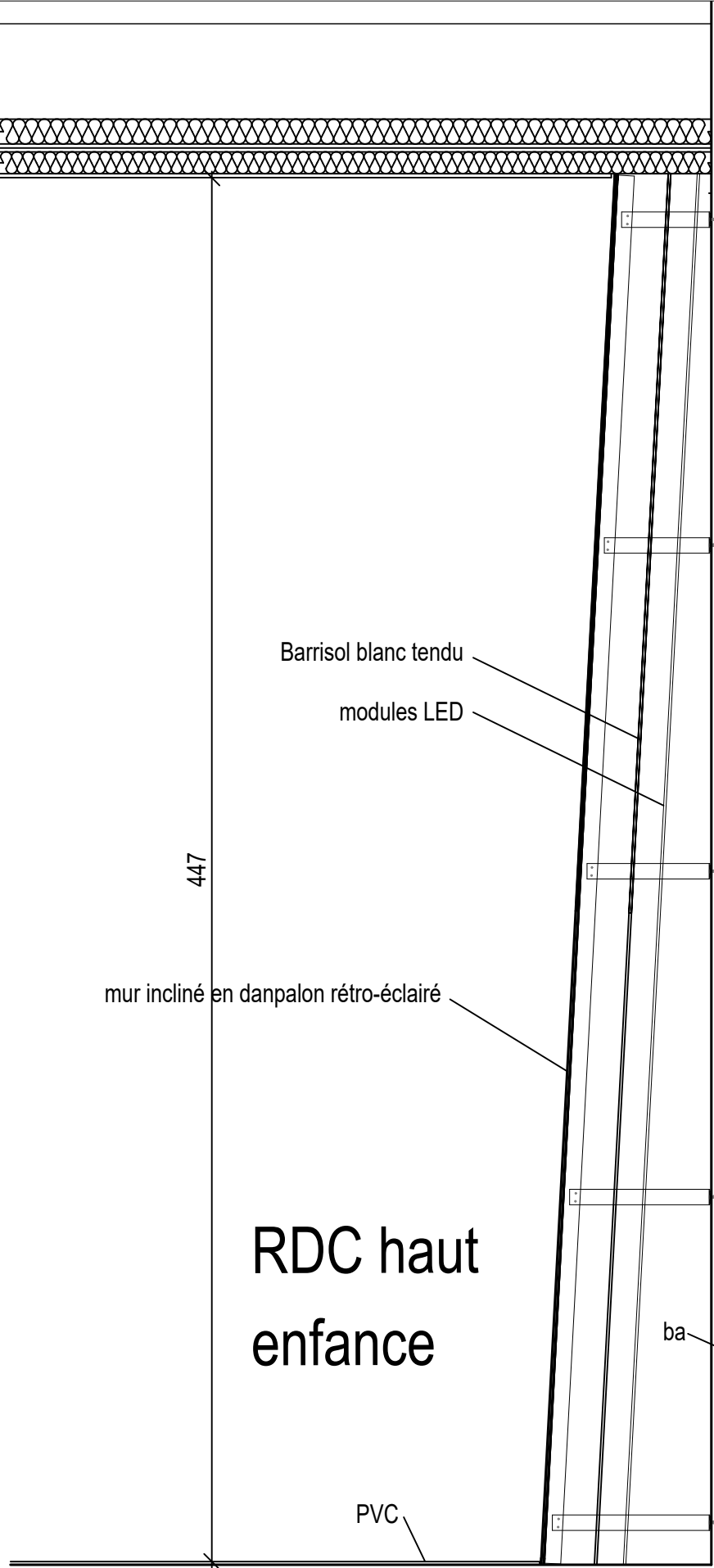

COUPE  
ech 1/10

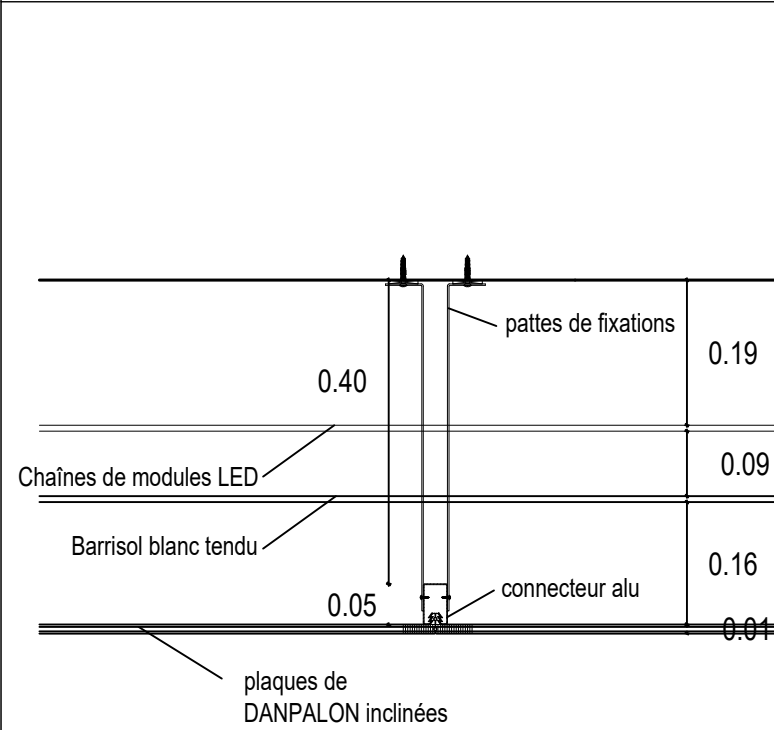

PLAN  
ech 1/10

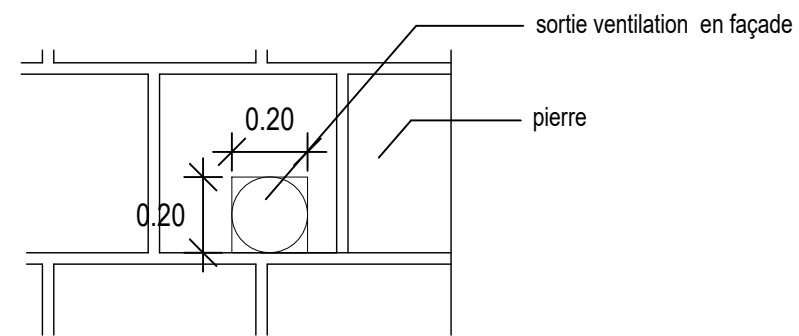

coupe AA



coupe BB



coupe CC

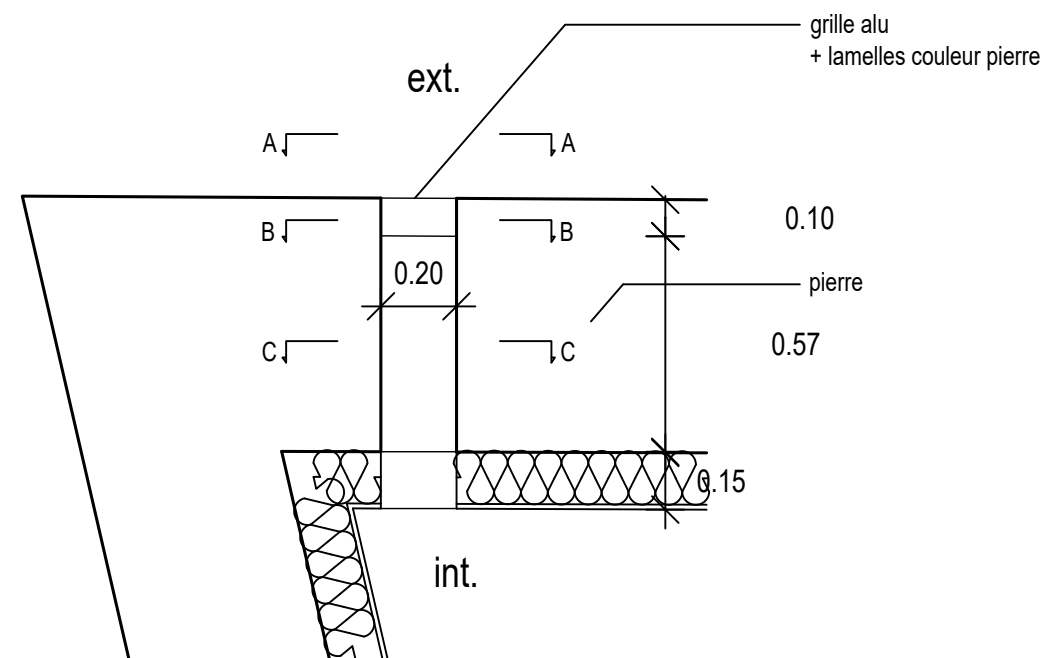

plan

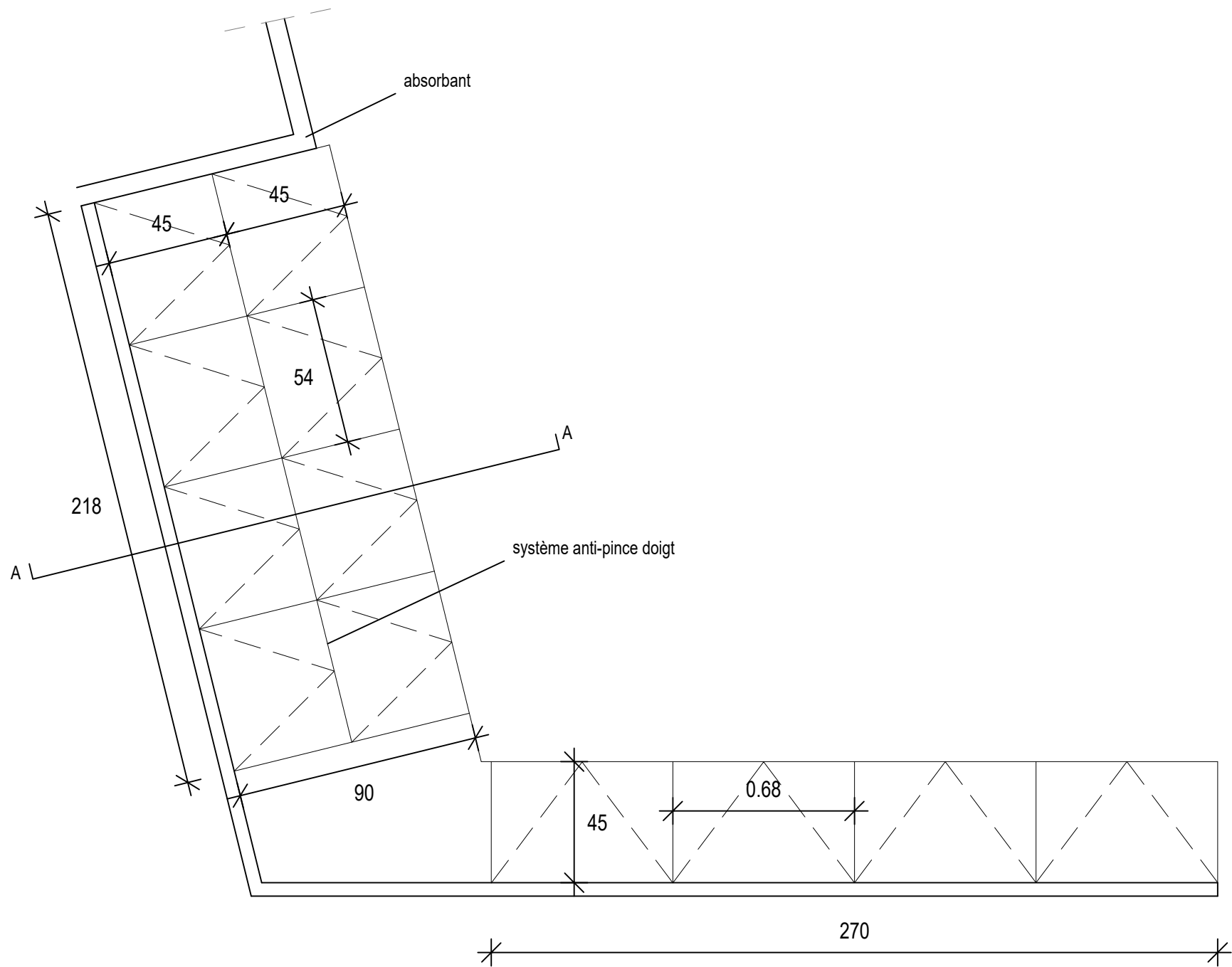

Plan

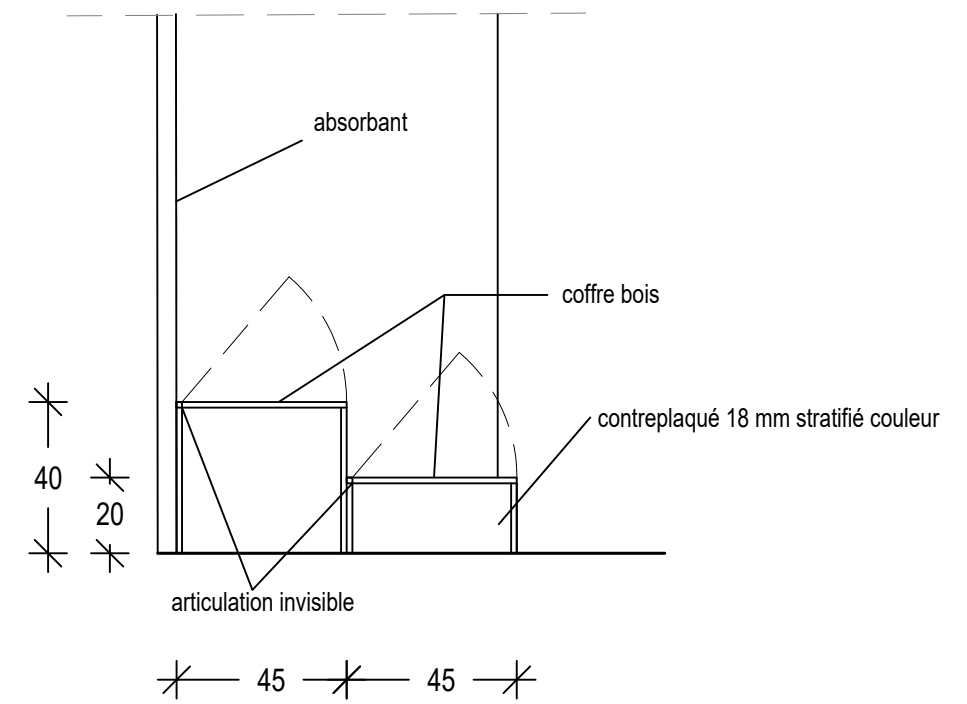

Coupe A-A

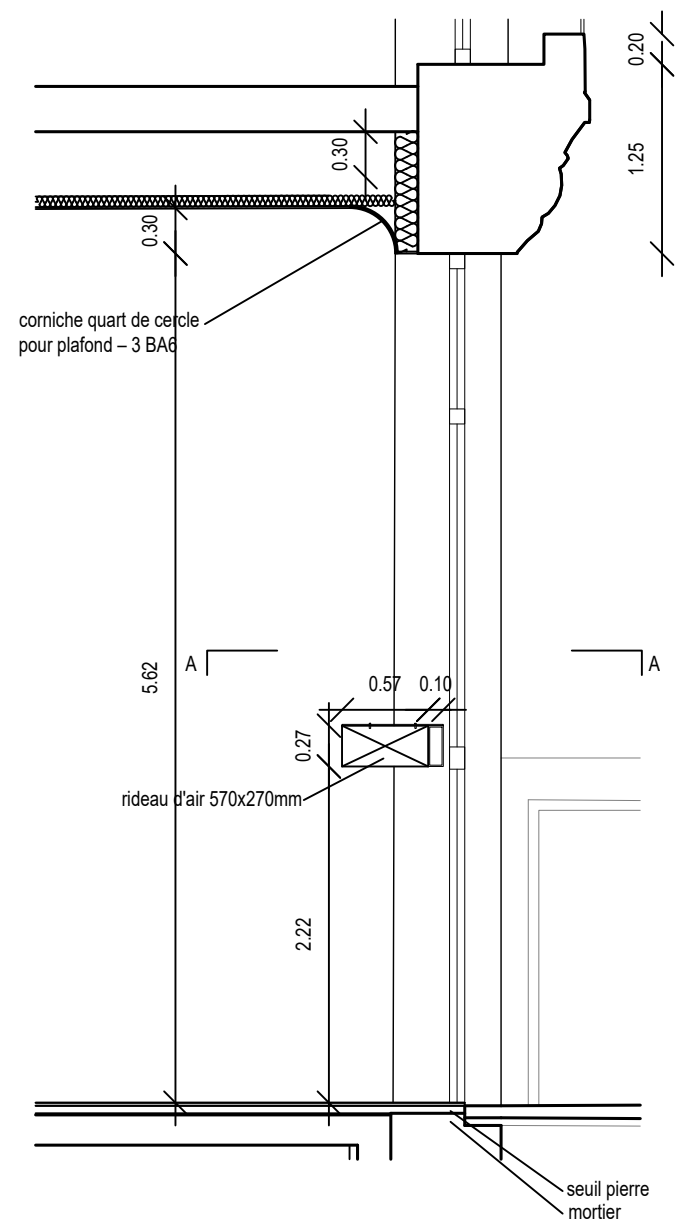

Coupe BB

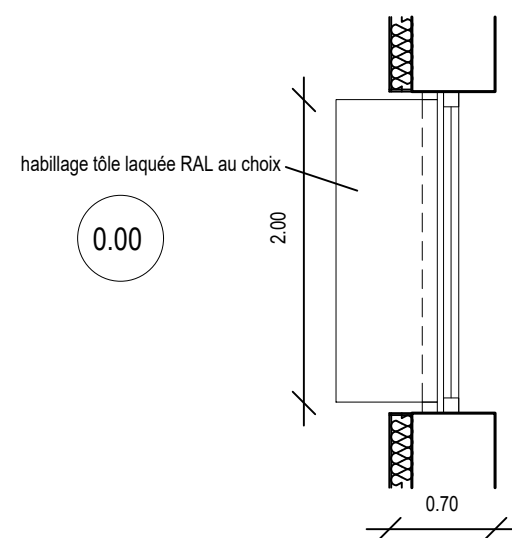

Coupe AA

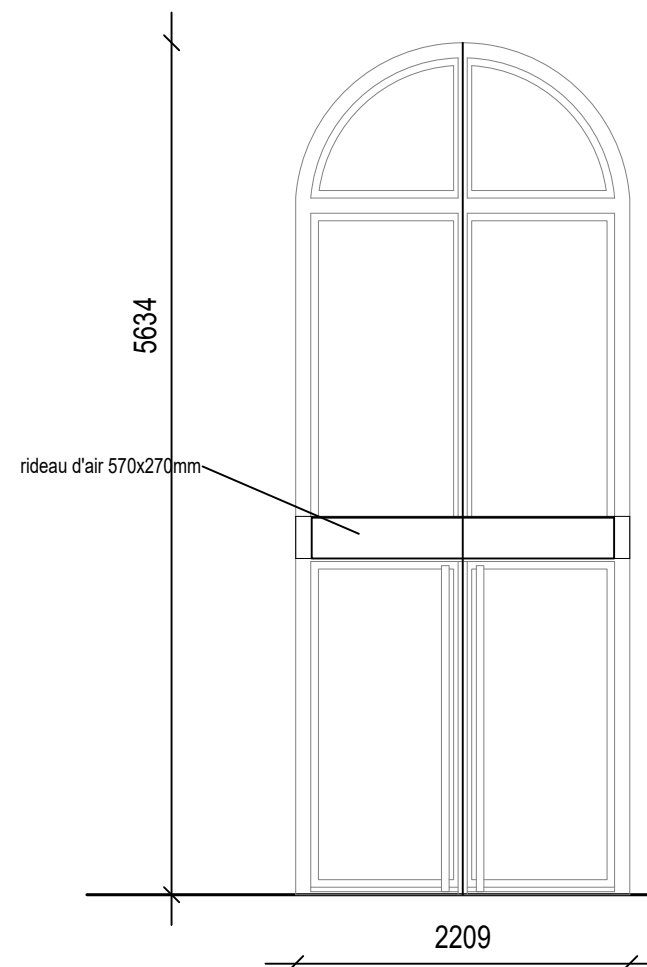

Elevation intérieure

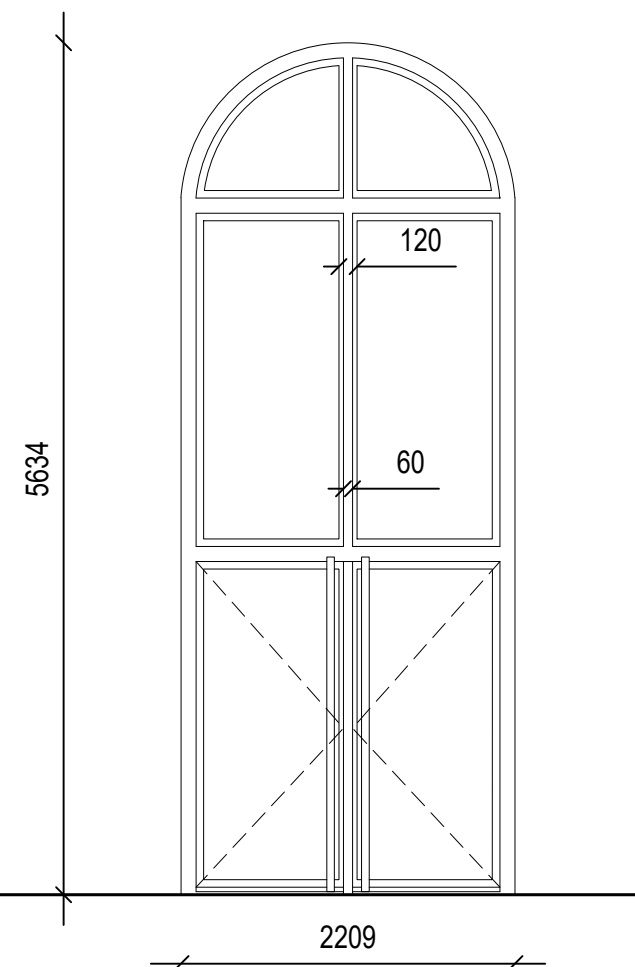

Elevation extérieure

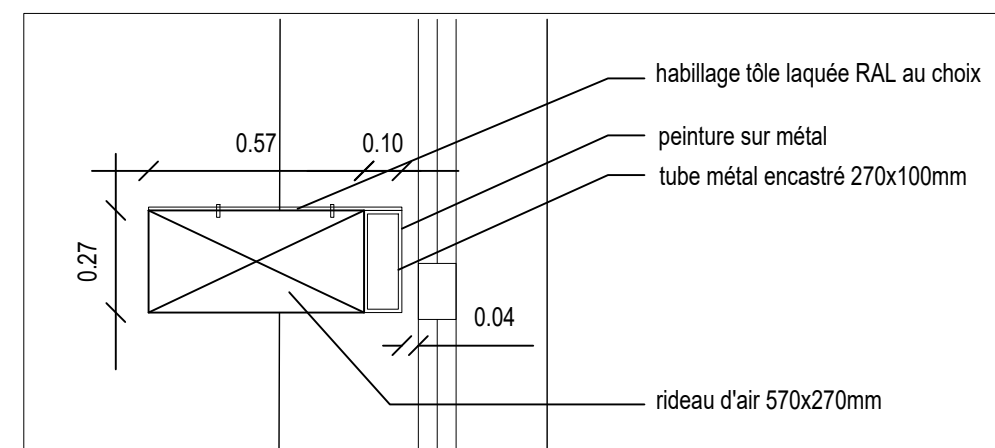

Coupe BB au 1/20

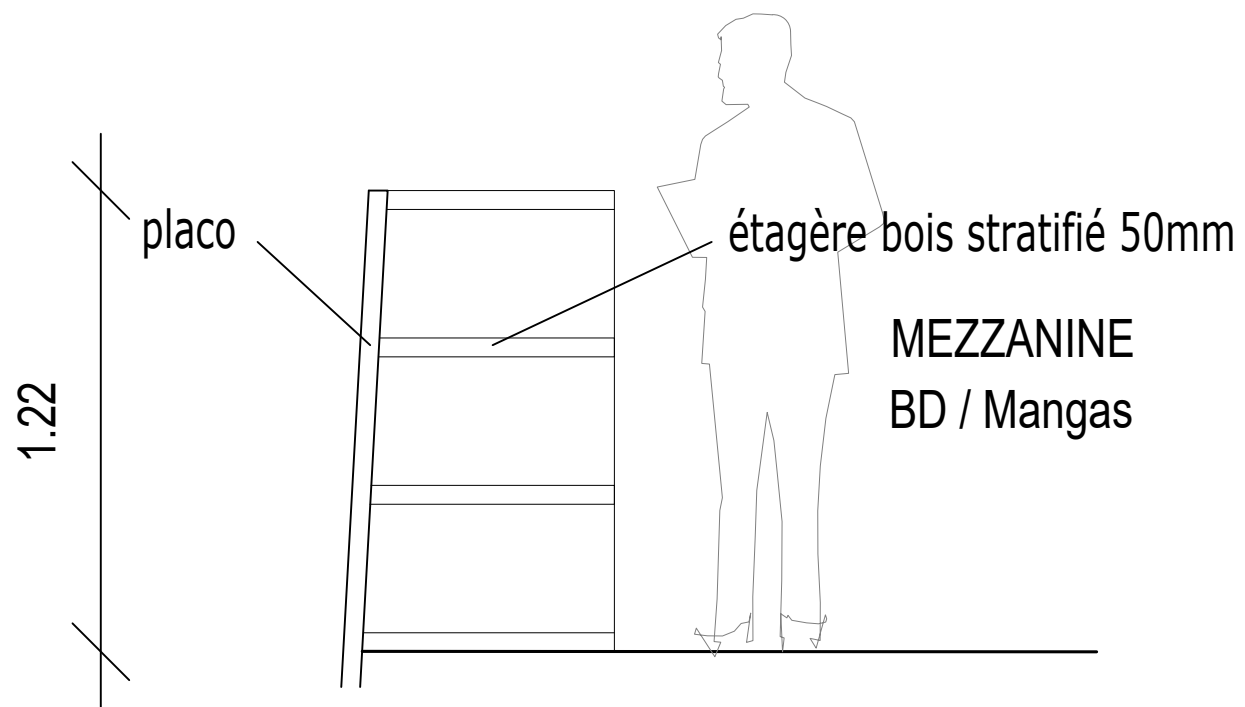

Coupe

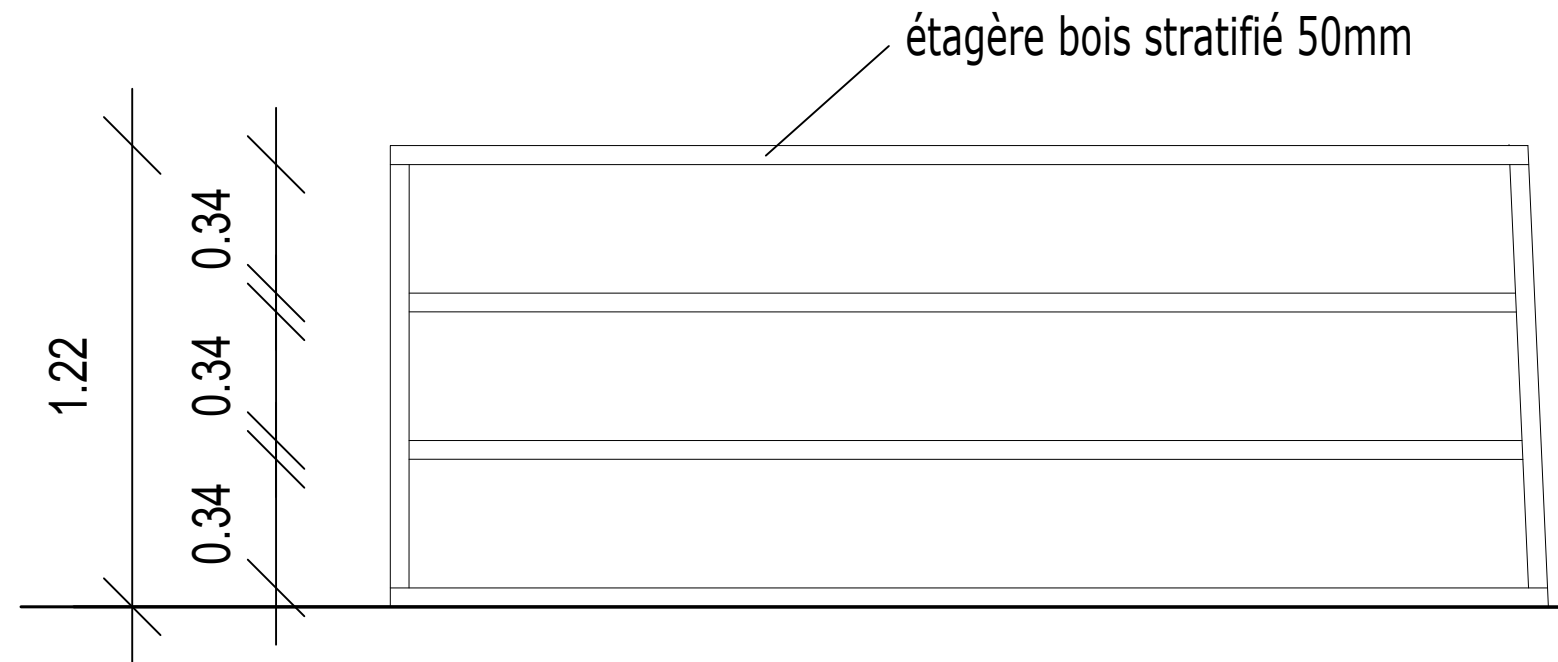

Elevation

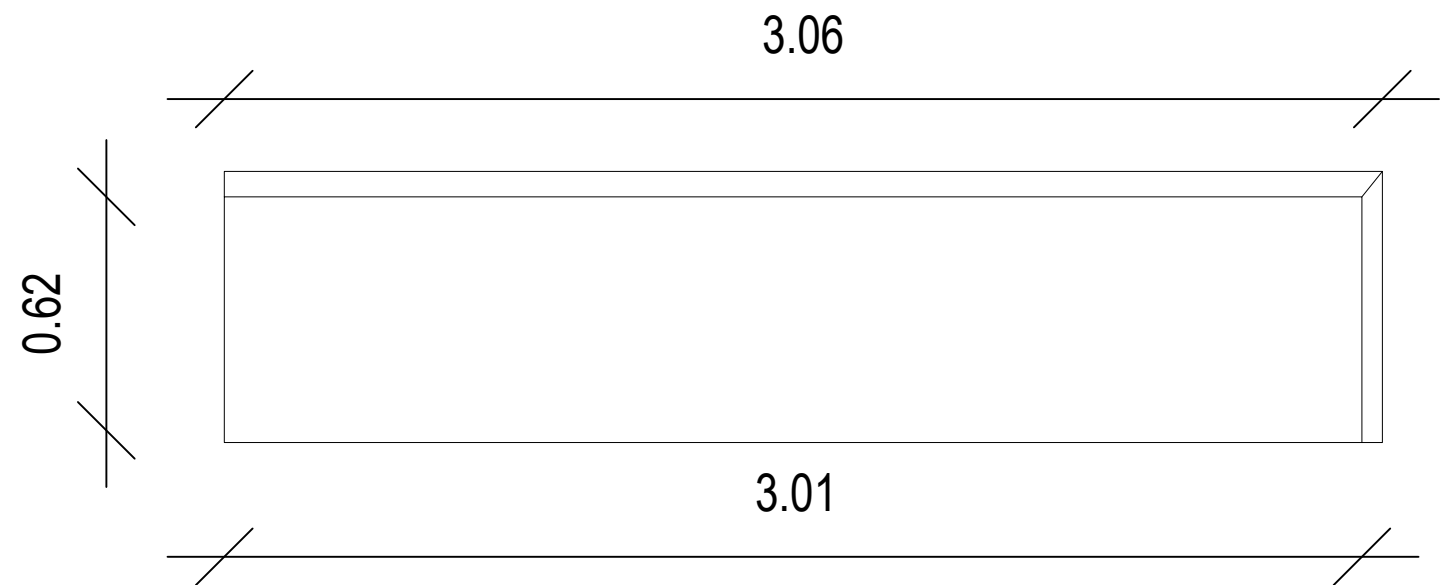

Plan

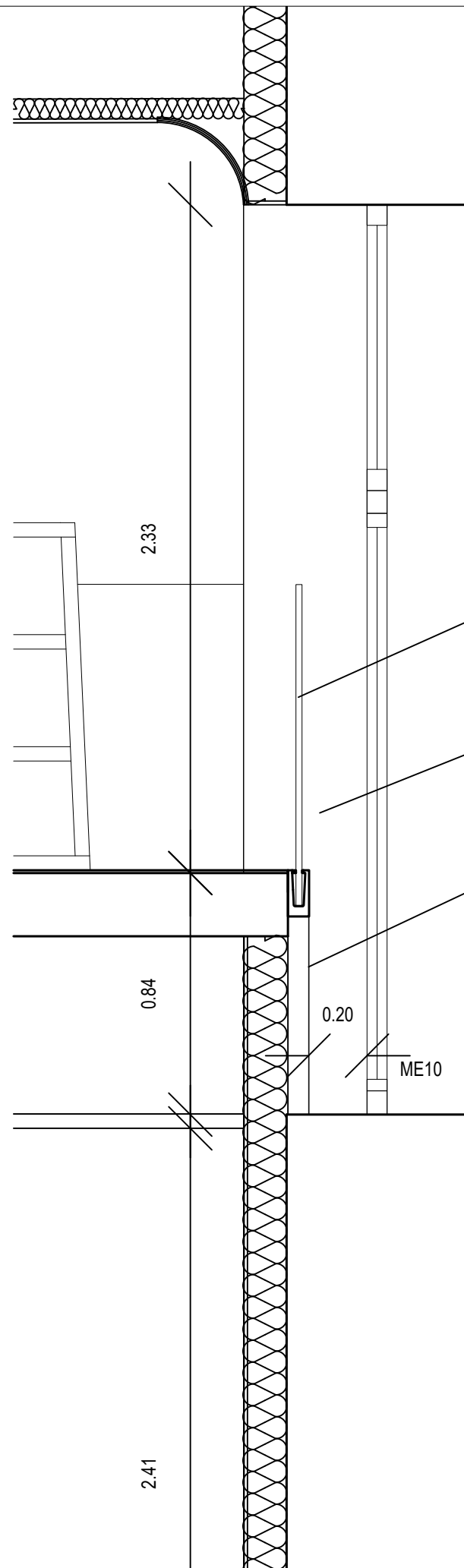

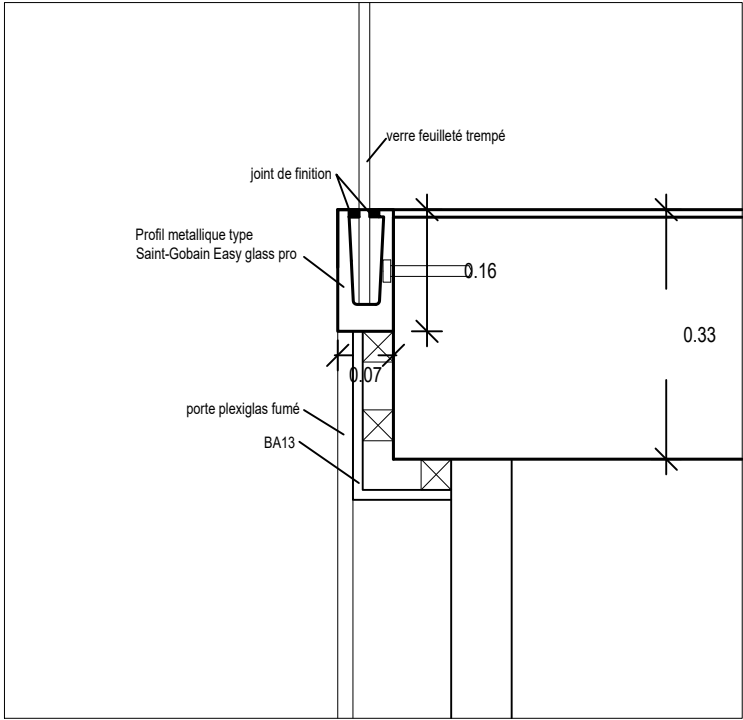

Coupe 1/10

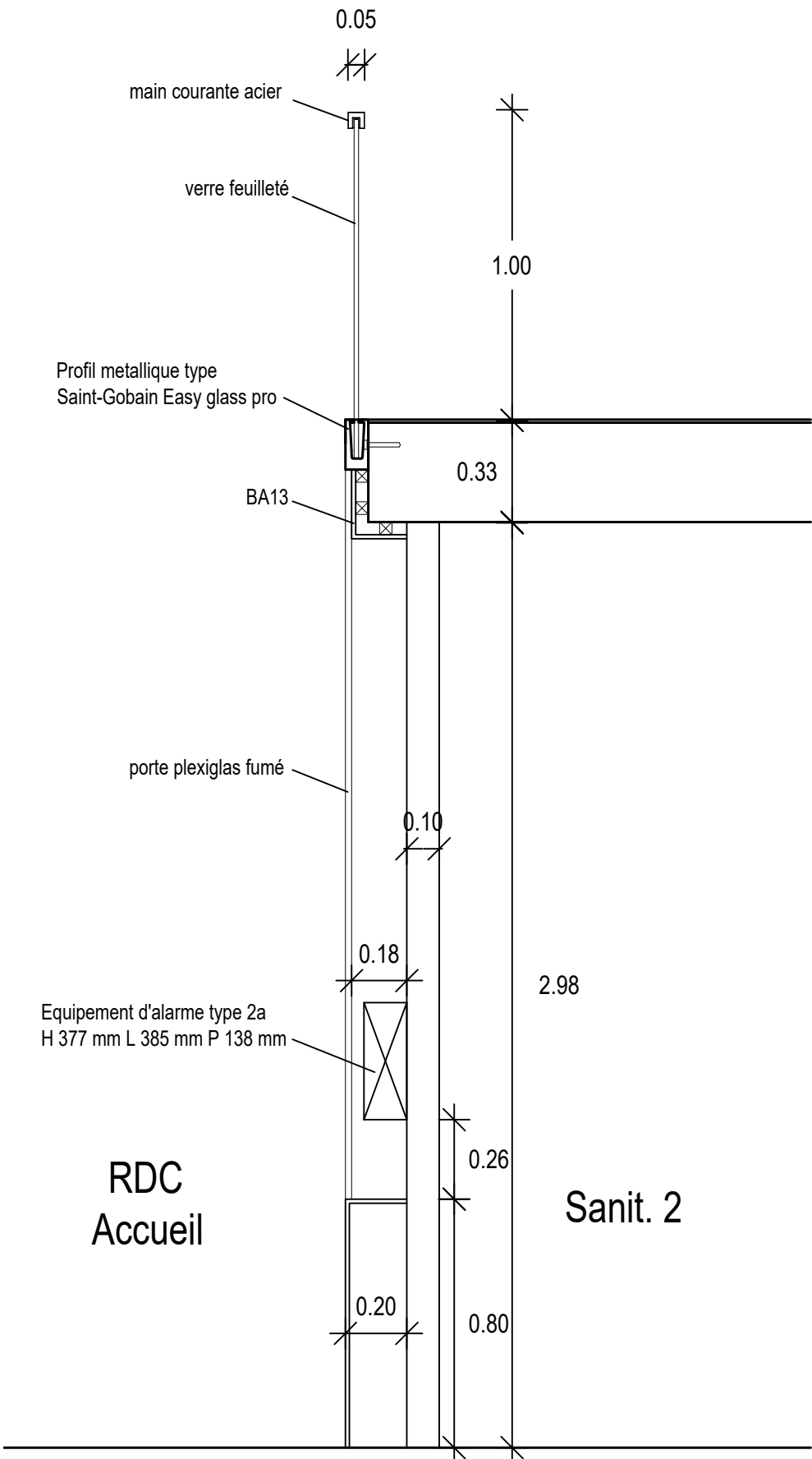

Coupe

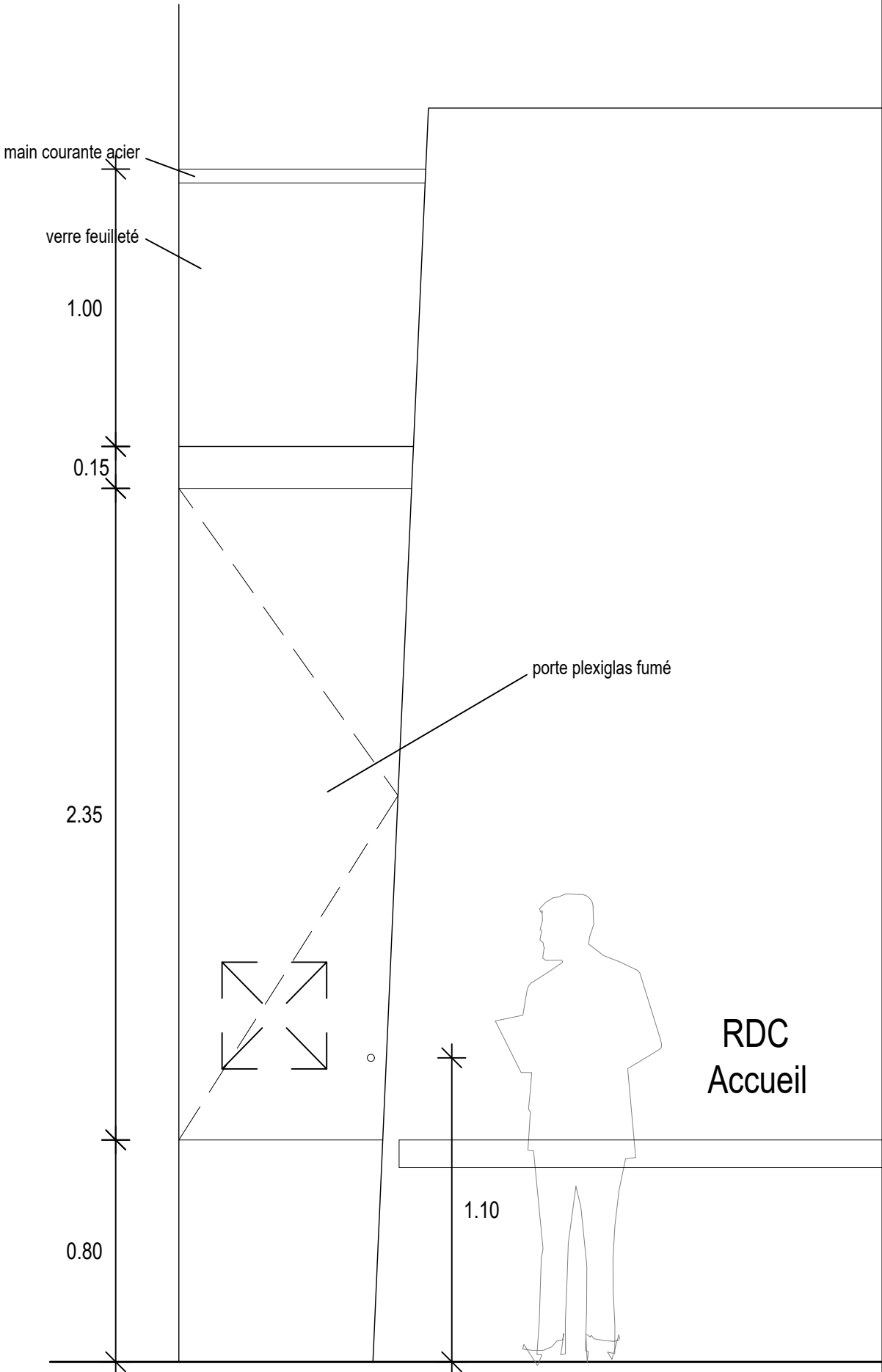

Elevation



